Richmond Record-Herald

A Consolidation of the Record-Herald and Richmond News

VOLUME XXX—Nineteenth Year | RICHMOND, CALIFORNIA | FRIDAY, FEBRUARY 18 1921 | NUMBER 41.

WAS IT MURDER OR SUICIDE?

MYSTERY SURROUNDS BODY FOUND AT KREIGER

Mystery still surrounds the identity and also the cause of death of the body of the man found floating near Kreiger Point on Wednesday afternoon with the head badly battered.

Though it is regarded as quite possible that the battering in of the head may have been caused by the body bumping against the rocks which line the edge of the railroad which skirts the neighborhood where the remains were found, the fact that no money or any valuables, with the exception of the ring on the finger with the initials R. A. B., was found on the body is considered rather suspicious and it is thought that the man might have been the victim of murder and the body then thrown into the water.

Yesterday, everything possible was done to try and get a lineup on the identity, but without any success whatever.

A report was received in Richmond that a youth about 19 years of age had been missing from Sacramento for some days, but no information whatever was available by way of description.

The doctor who examined the body of the unidentified man at the morgue after having closely studied the teeth, expressed the opinion that the body might have been that of a young man corresponding in age with the missing one from Sacramento, and the weight, about 200 pounds, also corresponds. Until such time, however, as the authorities receive further information, the question of any possibility of identification must remain unsolved.

The date of the inquest on the remains has not yet been set.

War Mothers Hold Meeting Bank Hall This Afternoon

Richmond War Mothers will meet at Bank hall this afternoon at 2 o'clock, when there will be delegations present from San Francisco, and other chapters. Miss Leah Davis of San Fran will speak of the work being done for disabled ex-service men in hospital. A social program has been arranged. Every mother in Richmond of an ex-service man is eligible to join, but only a coupl of weeks remain for charter members.

Women Bootleggers Told by Palmer to Expect No Leniency

WASHINGTON, Feb. 17.—Federal Prohibition Commissioner John F. Kramer today appealed to American women to help enforce the Volstead act.

"Women of the United States can bring a strong public sentiment behind the law for its strict enforcement," he said. "They are the moral leaders of any community in a general way. Their influence, when exerted, is tremendous."

RAIL UNIONS SEEK DELAY IN RULING AGREEMENTS

CHICAGO, Feb. 17.—A recess of one month in the hearing before the railroad labor board on the application of railways for abrogation of the national agreements was asked today by B. M. Jewell, president of the railway employees' department, American Federation of Labor. Jewell said the unions need time to prepare their rebuttal testimony.

Immediate applications of the principle of collective bargaining to the railroad labor situation was advocated by Jewell.

He said that only by such means could the present controversy be settled and a national crisis in transportation be avoided.

Suggesting that the roads' fight on the present national agreements is merely a smoke screen, Jewell proposed three steps for the board to take, as follows:

"First. Refer the national agreements to a joint conference of representatives of the railroads and the brotherhoods, the board agreeing to pass immediately upon any differences which may arise from such negotiations.

"Second. That the board confer with the employers and employes on establishment of boards of adjustment as contemplated by the transportation act.

"Third. That instead of filing a flood of individual complaints on wages of unskilled employes, the American Association of Railway Executives, through W. W. Atterbury, chairman of its committee on labor, confer with representatives of the employes affected."

He stressed his argument that the real issue before the board was whether the fundamental principle of collective bargaining was to stand or fall, and asserted that all delay in adjusting pending questions could have been avoided if the employers had either met the union representatives in conference or joined with them in establishing boards of adjustment. He asserted that this procedure was embodied in the transportation act and accused the roads of violating that law by their alleged failure to adopt the methods he advocated.

Jewell said that in showing unwillingness to negotiate on a national scale the roads were centralizing their own bargaining power and decentralizing that of the unions, and that the employers were trying to crush the local organization, especially those recently formed, and thus weaken the unions.

Liquor Violator Fined $200; Jail if Appears Again

Joe Masching of the California Hotel, Macdonald and Espee avenues, for a second violation of the dry law, was fined $200 by Federal Judge Dooling, who told Masching that should he appear again it would be a case for imprisonment. On the first occasion, Masching was fined $100, and promised not to offend again.

C. Overaa Will Get $43,000 Contract on New Warehouse

The council meeting as a committee of the whole last evening, considered the many segregated bids for the erection of the new municipal warehouse.

The general sentiment expressed, was wherever possible that the work should be done in the city of Richmond and by local people.

As a result of the committee meeting, the recommendation will be made to the council next Monday evening that the contracting for the furnishing and the driving of the piles be awarded to K. E. Parker for $26,500.

Carl Overaa, was the lowest bidder on the contract work, his figure being $43,410 and he will get this contract.

All the other bids are to be rejected, and the checks of the bidders will be returned.

The two contracts agreed upon will provide for the sub-structure of the building, and before any other bids are received, some changes will have to be made in the plans so that the total cost of the building will not exceed the appropriation.

Praetorians Hold Election Officers Followed by Dance

The Praetorians at their fortnightly meeting at the Woodmen hall last night, elected officers for the year and then held a very enjoyable dance. Officers elected were: Sub. Aug., Ray Richards; Sea. Trib., S. Prouse; Jun. Trib., A. Pendleton; attorney, Fred Brooks; First Cent., Charlotte Freer; Second Trib., Bertha Gerhold; Lycian, Rose Harris; Soothsayer, Leila Osborne; Sentinel, Ethel Brooks; Musician, [illegible] Williams; Queen, Frances Ross; Recorder, Rose Richards; Trustee, A. Sedebur. Sub. Aug., Bert Osmon presided. The installation of the new officers will take place at the next meeting.

FOR VIOLATING HIS PAROLE

Police Inspector B. F. Shirley and Deputy Sheriff Smiley last evening arrested Arthur Kyle, who was wanted for violating his parole. The arrest was made at San Pablo and Cutting, just outside of the city limits. It is understood Kyle is on four years' probation.

Mrs. Peete Gets Life Sentence in San Quentin

LOS ANGELES, Feb. 17.—Mrs. Louise L. Peete was sentenced to imprisonment for life in San Quentin penitentiary for the murder of Jacob Charles Denton. Superior Judge Frank R. Willis pronounced sentence after he had denied a motion for a new trial.

Counsel for Mrs. Peete announced they would appeal to the appellate court for a new trial and a 10-day stay of execution was granted.

Mrs. Peete received the sentence without apparent emotion. Her husband, R. C. Peete, who broke down February 5, when the jury returned its verdict finding Mrs. Peete guilty, sat beside her during the arguments with his arm about her shoulder. He did not seem affected by the sentence.

The defense' affidavits were of no serious consideration, Judge Willis ruled in announcing his denial of the new trial motion. He stated he did not believe that misconduct of the district attorneys was legal basis for a new trial and he gave his opinion of the thirteenth juror law as "a wise provision of the legislature."

"Therefore I have no alternative, I must impose sentence," the court said. "Mrs. Peete, stand up."

Mrs. Peete arose and stood looking straight at the judge.

"I sentence you to San Quentin for the term prescribed by law—the remainder of your natural life."

MISSIONARY SOCIETY

The women's home missionary society of the First Methodist Church will meet at the home of Mrs. W. T. Gibbons, 29 Nicholl avenue, Point Richmond, this afternoon for a business session.

Social Assembly Valentine Party Proves Enjoyable

The Social Assembly valentine dancing party at the clubhouse last night attracted a big attendance and proved eminently enjoyable. The arrangements had been entrusted to a strong committee, which left nothing overlooked that would tend to the success of the evening. The hall had been tastefully decorated for the occasion. The hostesses for the evening were Mrs. Harry Pulse, Mrs. James T. Narbett, Mrs. James Chandler, Mrs. Edward Gray and the Misses Mabel Axelson and Steen.

Prepared Papers Appoint Receiver for Ferry Company

Papers were being prepared yesterday asking that a receiver be appointed to take over the affairs of the Martinez-Benicia Ferry Company, according to J. J. McNumara, president of the company.

Notice was received from the government yesterday that $20,700 alleged to be due for excess profit tax in 1917 and 1918 must be paid within the next few weeks or a $1000 penalty will be added. At one time the company agreed to pay the tax out of the depreciation fund, but the government refused to accept it, according to McNamara.

Benicia directors of the company, whom, it is alleged, recently elected a new president, want the present non-union crew discharged and a union crew hired. The union crew went on a strike some months ago. McNamara is agreeable, but the present crew cannot be discharged until there is money to pay the men. McNamara refused to consent to the return of union men who went on strike.

Rotary Club Hears King Tax Measure Discussed Today

The Rotary Club will hold its regular weekly luncheon today, when the main attraction will be a discussion of the King tax bill, with Senator Jones of Santa Clara speaking in its favor and Peter Crosby, Oakland attorney, in opposition. A number of county officers and representative local men are to be guests of the club. Richard Stratton will preside.

OAKLAND COUPLE MARRY

Don W. Nicholson of Oakland and Miss Sarah Paine of Berkeley were married yesterday by Rev. Paul Little, pastor of the Wesley Methodist Church at his home. Immediately after the ceremony the couple left on their honeymoon.

Members of the veteran firemen will have an important meeting at headquarters this evening.

Olive Homestead Hobo Dance Proves Novelty of Season

The hobo dance given by Olive Homestead Yeomen at the Pythian Castle last night, must certainly rank as the novelty of the season. The hall was packed and to qquote one of the ladies of the committee, "To say those present looked like a lot of tramps would be to flatter them." The great majority, men and women, had trotted out their oldest togs and certainly looked the part in keeping with the title of the dance. Prizes were given to the two adjudged the most disreputable from a dress point, while several others were fined for breaking the injunction that no person was to appear in Sunday best regalia. Everybody was out to have a good time, and certainly had it. The committee in charge included Mrs. Bessie Joseph, chairman; Mrs. Harris Cooley, Mrs. Mary Thomas, Mrs. L. Carpenter and Mrs. Wagner.

MRS. CURTNEY ENTERTAINS VISITORS AT LUNCHEON

Mrs. T. R. Curtney yesterday at the Hiawatha apartments, entertained at lunch Mrs. John Ban[illegible] and Mrs. Walters, both of San Francisco, Mrs. A. J. Mesmer, Thousand Oaks, and Mrs. W. D. Sells. The afternoon was spent with music and "a general good time."

Coast to Coast Flier, Lost Six Days, Now Safe

SAN ANTONIOO, Tex, Feb. 17-After wandering six days in a country desolate and uninhabited, far from civilization, enduring almost unbearable hardships, Lieut. Alexander Pearson is en route back to his station at Douglas, Ariz., today. The transcontinental flyer, lost one week ago today while making a flight to San Antonio from El Paso, Texas, arrived in Sanderson, Texas, early today astride a mule.

Pearson journeyed down the Rio Grande river for a day and a half on a self-constructed raft in an unavailing search for a ranch house that would afford means of communication with the outside world. According to Pearson, he became lost shortly after leaving El Paso last Thursday. Flying over a stretch of barren country in the Big Bend district, he landed at 2:30 o'clock in the afternoon near Boquillas, Brewster county. From there he wandered to the Rio Grande river. Shortly after he sighted two cattlemen who directed him to a ranch 58 miles distant. He made this part of his journey on foot. Early yesterday morning a party of ranchmen visited the place and provided a mule for the aviator for the trip to Sanderson.

Pearson became lost in an attempt to make a coast-to-coast flight in twenty-four hours on Washington's birthday.

TEACHER AT OAKLAND DIES FROM STARVATION

OAKLAND, Feb. 17.—Starvation, superinduced by worry over financial troubles, and his wife, an expectant mother, and a weakened heart brought death to Morris V. Campbell, 42 years old, a teacher of chemistry in the Oakland vocational high school, who was found in a dazed condition in front of the house at 1223 Parker street, Berkeley, last night. Campbell was rushed to the Berkeley Emergency Hospital, but died shortly afterward.

The cause of Campbell's death was revealed at an autopsy performed today by Dr. E. V. Tiffany, autopsy surgeon, at the offices of Deputy Coroner Frank Berg in Berkeley.

Not a trace of food was found in Campbell's stomach.

"The man died from starvation and a weakened heart caused by his failure to eat," said Dr. Tiffany today.

"His worries kept him from eating and his heart could not stand the strain."

Campbell was one of two who met mysterious death last night, while six others are suffering from injuries and shock as a result of a series of accidents and mysterious mishaps.

Relief Fund Show at Grant School Set for Tonight

The big entertainment arranged by Mrs. W. E. Cunningham for the Parent-Teacher Association to be given at the Grant School tonight in aid of the central European relief fund promises to be a big success and should result in a substantial sum being handed over for the deserving cause. The full program was published yesterday.

L. BOSWELL BODY LIES IN STATE AT ELKS CLUB

The remains of the late Levi Boswell, one of the framers of the original city charter, will lie in state at the Elks Club from 11 o'clock this morning until the time of the funeral this afternoon at 2 o'clock.

The body will be removed this morning from the Wilson & Donnelly undertaking parlors to the Elks Club, where the service will be conducted under the direction of Richmond lodge of Elks and tribute will be paid by the local post, G. A. R., of which deceased had been a commander.

The pallbearers will be members of the Elks and other organizations to which deceased had belonged: E. G. Griffin, American Legion; M. J. Garrard, city council; W. A. Vickery, Spanish War Veterans; W. L. Thompson, Tax Association; John F. Galvin, Republican county central committee, and James P. Arnold. Richmond lodge of Elks. Members of the G. A. R. will be honorary pallbearers.

Plans for New Auto Ferry Line Nearly Complete

Plans for the new San Francisco-Oakland auto ferry steamers, which will be built by the Six-Minute Company for the lower bay run, will be finished this week. It is believed that the contractors will be ready to submit their bids to the company during the coming week. In all three boats will be built for the lower bay run, according to announcement made by the directors of the company.

Misses Geraldine and Grace Parsons have opened amusic al studio here.

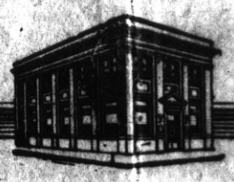

OUR FACILITIES SAVE TIME

The facilities of the First National Bank and Richmond Savings Bank are so complete and efficient that they save the time of our customers.

It is a pleasure to us to render you the very best service.

FIRST NATIONAL BANK
MEMBER FEDERAL RESERVE SYSTEM
RICHMOND SAVINGS BANK
(SAVINGS)
SIXTH AND MAC DONALD

SUBSCRIPTION RATES

1 year $6.00
6 months $3.00
1 month, by carrier.....50c
..Single Copies, Five Cents..

2

Richmond Record-Herald

A Consolidation of the Record-Herald And Richmond News

Published every Morning, except Mondays and days following Holidays, by the RECORD-HERALD COMPANY

1030 Macdonald Avenue Telephone Richmond 70
G. E. MILNES .....President and Manager
GROVER L. MILNES..... Business Manager

Entered at the Postoffice at Richmond, Cal., as Second-Class matter.

OFFICIAL PAPER CITY OF RICHMOND

THINKOGRAPHS by F. J. HULANISKI

REMEDY FOR BLUE DEVILS

Probably all of us, o mattern much what our station in life may be, gets a case of the "blue-devils" about ever so often, and feel glum because things are not better than they are. It may be caused, and frequently is, by inactivity of the liver, in which event outdoor exercise is the best remedy, and it may be caused by a multiplicity of small things which we all get up against in our journey through life. But whatever the reason, a good remedy is to do as billiard players sometimes do—play ehe reverse English. Look at the other side, compare your lot to those really suffering great hardships and griefs, and by that comparison you will appear rich and prosperous and should be happy. No matter what your trials and tribulations, they could be a million times worse. Have you a wife and family of children, a home to go to atd a job? Then you are indeed fortunate in comparison to those who have worse than nothing. Gaunt famine stares millions in the face right now, attended by want, hunger, cold, disease, death and broken hearts. None of that is our lot, thank God, and because of such a blessing we should be ashamed to grumble and growl and grouch, like a bear with a sore head, and make everything disagreeable for the loved ones and good friends with whom we are surrounded. Hold your head up high, and show your collar button, even if it is brass.

TRY COMMON SENSE

Nowadays almost every man wants to lean on something, and the shoulders of the State and nation seem to him to be built especially for his leaning purposes. Cut it out and lean on your own underpinning, or don't lean at all. In the past few years the State and the nation have butted into almost every branch of private business, until half of us are laboring under censorship and autocratic rule that should be obnoxious to every right-thinking American. What is the result? Look around you and take note of it. Instead of our taxes being thousands, as they used to be under private initiative, they are not only millions but billions, and we have every dollar of the billions to pay out of our individual pockets. Paternal government is a mistake, and also the wildest extravagance we ever indulged in. We used to save money. Now we burn it up.

Statistics show that in England one death from alcohol occurs every eight minutes. Now, honestly, wouldn't you think that any family having a death in it every eight minutes from a cause it could easily remove and do away with, would have sense enough to remove that cause?

Germany has yet to discover that all the efficiency in the world won't make a wrong right.

A man and his wife are supposed to be one, but if the matter is judged by the cost of living since 1915, they are about three or four.

Judging from the published reports of marriage licenses being constantly issued all over the United States, little Dan Cupid is not practicing disarmament, but on the contrary has discarded his bow and arrow and taken to a machine gun. He's a dead shot, too, and pierces the heart every round of ammunition he fires.

We used to say, "whatever is is right," but now we say, "whatever is must be reformed."

You young fellows might as well get married now as any time. Most of you are broke all the time, anyway, and any change must be for the better, because it couldn't get any worse.

Most all of the European countries are keeping on with their armament, as fast as their limited means will permit, and if we make them a present of the ten billions they owe us, the chances are they would apply it on armament instead of paying their just debts as they ought to.

We whooped it up in a big election a few months ago, believing it would bring relief from present conditions. Now a dispatch in the dailies East says: "Republican members of the Senate finance committee decide that relief at this time is impracticable." We might have known it.

ANOTHER ASS BRAYS

We have simply got to build more asylums for those with the intellect of a gnat, and that's all there is to it, for the country is getting flooded with them, and it's a wonder they don't fall into the irrigation ditches and get drowned. The latest example is one, George Smith, living on a farm near Denver. He calls upon the Colorado governor to advocate plural marriages for farmers, in order that cheap farm labor can be produced. Brilliant idea! Presumably that poor mutt thinks he has said something mart. He would turn the women of the country into Belgian hares for breeding purposes and make their progeny peon farm laborers. The object is to produce foodstuffs cheap, and it would probably accomplish that, but the governor of Colorado had bette placer his ear to the ground and listen for the opinions of the Mrs. Smiths and the other women of our fair and fine land before advocating that the tillers of the soil accumulate harems as well as hams, and concubines as well as cucumbers—and probably tha is justt what he will do.

SOCIALISM A ROSEATE ILLUSION

Some years ago a chap went into North Dakota and told the farmes therer they were being robbed and discriminated against, and that he had concocted a soviet or socialistic pill that would renovate their systems and cure them of all their ills. d. q. They tried it out, and now they have kicked the political doctor out of the State and are trying to remedy the ills his visionary system brought about. Banks are failing and credit is badly impaired. It is always just that way whenever socialistic dreams are indulged in and put into practice, as witness Russia today. They are all wondrously beautiful and appealing, in print or on paper, but they never pan out, because of the inherent selfishness of human nature. Let us put it in poker parlance: Any proposition which provides for co-ordinate division of the pot and a new deck and deal is certain to receive the support of the loser, including and regardless of whether he ever had any chips in the game, the rubberneck. It is the losers in life's game that embrace socialism.

The trouble with Congressman Fordney's emergency tariff bill seems to be that no such emergency exists.

Sir Auckland Geddes is on the way from England to America, bringing instructions to intimate to our incoming administration Great Britain's readiness to participate in any movement for the restriction of armament. Then, in the name of good common horse sense, let us meet them at least half way.

California's Mt. Tamalpias picked itself up and moved over six feet north, although it was not paying any rent where it was. Mountains ought not to do that; they might fall down and people would walk on them and track them into the house and muss up the carpets.

We are in favor of the new Kansas plan to tax bachelors for the benefit of schools. Dodgast him! He has no business being a bachelor. And if he has no children to send to school, that is both his misfortune and his fault. Soak him hard.

Mr. Walsh, the organizer, says hell is run on the open shop plan, and doubtless Gompers will second the motion. Well, we don't like hell, and don't propose to ever go there, but at the same time it must be admitted that it does an awful big business.

Any ime the railroads get to gouging on their passenger rates there is one very easy way you can beat the game—stay home where you are well off.

Michigan sent a youth 25 years old to Congress and Uncle Joe Cannon, who has been there about 100 years or so, is liable to administer the parental carpet slipper.

An Ounce of Preventative
Beats A Pound of Cure

WARD OFF THE FLU this fall and winter. See it in our windows.
WHY WAIT TILL CHRISTMAS to buy her those Ivory Toilet auxiliaries. Nothing she likes better.
OF COURSE YOU KNOW we are headquarters for Kodaks, Kodaking and Kodakers.

LA MOINE DRUG CO.

SIXTH & MACDONALD (TWO STORES) NINTH & MACDONALD
PHONES 15 and 1477 PHONES 18 and 1097

Pasteurized

Is it worth anything to you to know that the milk you and yours are drinking has pased THE HIGHEST TEST FOR PURITY? Is it worth anything to you to to know that you and your family are enjoying the precaution and the pleasure of having the HIGHEST GRADE OF MILK that can be produced?

Our expert method of producing and bottling, OUR CLEAN AND HEALTHFUL COWS, all supervised by men who know how have solved the milk problem for you. Our customers rest in assurance which only reliability can produce.

Eagle Creamery

J. B. SILVERIA, Prop.
314 Ninth Street

BOYS

Want to make Some Money

It's easy, just hustle around and gather up some

Nice Clean

RAGS

Bring them to The Record-Herald office and we will pay you.

5c a Pound

for them

Ask your mother for some rags and then call on the neighbors. They will be glad to help you earn some spending money by giving you their old rags.

Congratulations are being extended to Mr. and Mrs. Harry Mould over the arrival of a young daughter.

FOR RENT — Three-room furnished apartment; rent reasonable. Call at E. J. Crandall's, 235 Seventh st. 2-16-1t

NOSE CLOGGED FROM A COLD OR CATARRH

Apply Cream in Nostrils To Open Up Air Passages.

Ah! What relief! Your clogged nostrils open right up, the air passages of your head are clear, and you can breathe freely. No more hawking, snuffling, mucous discharge—headache, dryness—no struggling for breath at night, your cold or catarrh is gone.

Don't stay stuffed up! Get a small bottle of Ely's Cream Balm from your druggist now. Apply a little of this fragrant, antiseptic cream in your nostrils, let it penetrate through every air passage of the head; soothe and heal the swollen, inflamed mucous membrane, giving you instant relief. Ely's Cream Balm is just what every cold and catarrh sufferer has been seeking. It is just splendid.—Adv.

Don't Pick Out a Printer Blindfolded

Get the One Who Can Help You Sell Your Goods

WE have the ability to help you sell your goods and we can do this at a reasonable cost to you.

Economy and standardization are the watchwords here. We use Hammermill Bond, the standard, economical, business paper and we turn out a grade of printing that brings results for our customers.

LET US SHOW YOU

BEAUTIFUL AND NEW

Five rooms and breakfast nook, fireplace, oak floors, all built-in features, cabinet kitchen; on corner, high ground; two lots; close to car line. Party leaving and has authorized me to offer this very attractive new bungalow for $4250 on a payment of $750 cash, balance $40 per month, including interest. For particulars,

E. J. CRANDALL
235 Seventh St. Phone 1211

Numerous good bargains in real estate are offered in our class ads today. Look them over

APPLY SULPHUR TO HEAL UP YOUR SKIN

Broken Out Skin and Itching Eczema Helped Over Night

For unsightly skin eruptions, rash or blotches on face, neck, arms or body, you do not have to wait for relief from torture or embarrassment, declares a noted skin specialist. Apply a little Mentho-Sulphur and improvement shows next day.

Because of its germ destroying properties, nothing has ever been found to take the place of this sulphur preparation. The moment you apply it healing begins. Only those who have had unsightly skin troubles can know the delight this Mentho-Sulphur brings. Even fiery, itching eczema is dried right up.

Get a small part from any good druggist and use it like cold cream. —Adc.

MARRIAGE LICENSES

Marriage licenses taken out at Oakland:

Claud Thayer, 23, and Mildred Westerberg, 18, both of Richmond.

John Jevilaqua, 30, Richmond, and Angiolana Viola, 22, Oakland.

24 HOURS

Spring and Summer — daylight

Fall and Winter — daylight

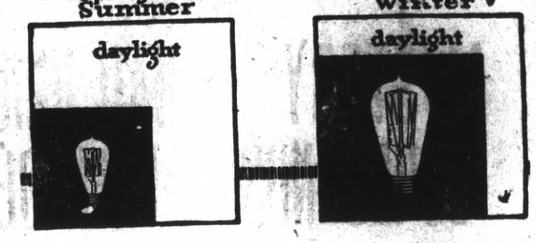

These Charts Show Why Your Electric Light Bills Are Higher Now Than In Summer

Study the above charts. The one at the left shows the relative number of hours of daylight and darkness and the hours of use of Electric Light in each day during the Spring and Summer.

The chart at the right shows the same comparison between darkness, daylight and hourse of use of Electric Light, but for the Fall and Winter months.

You will notice that there is two-thirds more darkness in each day during the Fall and Winter than in the Spring and Summer, and, that on account of it, it is necessary to use your Electric Light nearly three times as much every twenty-four hours as in the Spring and Summer.

It is only naturol, therefore, that with this increased consumption of Electricity for lighting, your Electric Light bills will be somewhat higher

Western States Gas & Electric Company

PRINTING

WE PRINT EVERYTHING REQUIRED BY THE MODERN COMMERCIAL HOUSE

TALK TO US, AND OUR PRINTING WILL TALK FOR YOU

RECORD-HERALD

DISCUSS PLAN FOR HOSPITAL HERE

Directors of Richmond Red Cross at a meeting of the organization discussed plans for a local health center and general hospital. General health conditions were surveyed in talks by Dr. C. L. Abbott, C. S. Renwick, Mrs. L. H. Ospina and others who emphasized the necessity for the center. Eventually a committee of five was appointed to thoroughly investigate the matter.

Chairman A. G. Papadakis, of the Red Cross rollcall, reported the drive had netted $5301.90, and he was accorded a vote of thanks for his services. Thanks were also tendered to Walter J. Mead, secretary of the Y. for his assistance.

Directors present at the meeting were: W. T. Helms, Mr. and Mrs. H. D. Chapman, George B. Fredenberg, W. L. Ballenger, Mrs. C. S. Gibson, C. J. Crary, Harry Marcus, Miss Nora McNeill, S. B. Kurtz, Dr. C. L. Abbott and A. A. Alstrom. Others present were: A. G. Papadakis, Mrs. L. H. Ospina and William Jenkins, secretary of the social service bureau.

THE SECRET OF YOUTH

She was charming and always the center of attraction. Other young women sought to imitate her, realizing with the eye of true feminine wisdom that her secret of charm lay in the art of dressing beautifully and becomingly.

They sought her and they questioned her, and she answered: "Go to Cherry's, 515 Thirteenth street, the women's store, and send your men folks to the store for men at 528 Thirteenth street. There you will find all the pretties you desire, and they are yours with just the promise to pay for them a little each week." Fashion is indeed youth's dearest ally.—Advt.

BOTH KINDS OF WEATHER PREDICTED FOR TODAY

The San Francisco weather man says rain for today, but E. J. Crandall, the local forecaster, predicts fair weather and warmer.

FRANK N. WOOD DIES IN HOSPITAL

Frank N. Wood, employed as watchman by the Standard Oil for the past twelve years died yesterday in a Richmond hospital. Deceased, who had resided with his sister, Mrs. Frances Grush, at 537 Twenty-ninth street, was 66 years of age. He came to Richmond fifteen years ago. The funeral arrangements will be conducted by Wilson & Donnelly. The time will be set on the arrival of relatives.

RELEASED ON BAIL

J. H. Deal charged by warrant with stealing coupons good for cleaning work at the Black Cat Dyeing and Cleaning Works, and who said the cleaning works owed him some money, and he had been given the tickets to dispose of to pay the debt, was yesterday released on $20 bail pending his trial.

Mrs. A. B. Ledgerwood, who underwent an operation for appendicitis at Craven Hospital, is reported recovering.

I want you to know Why?

I buy equities and give snaps to new buyers

I was one of the first agents who sold Richmond lots in 1901 in S. F. and interior towns. Since opening an office here I have advised all to whom I sold, to build and rent or sell.

Today's Offering: Owners must sell much less than cost. **37½x112½ on Bissell near 15th. 2 lots 36½x112½ on 17th St. near Roosevelt 50x100, at $450, on 8th st., near Penna. 37½x50 or 100x112½ on 7th, near Bissell.** I have many others, also good houses, in **various parts of town.**

Geo. W. McPherson
919 Macdonald Ave.

GAVE FINAL LECTURE

Mrs. Eva Crandell Ware gave the last of her series of lectures at the Lincoln auditorium last night, when a large attendance heard the visitor speak on "Climbing the Ladder of Success—How to Get What You Want."

To Hold Whist Party

The Gustaf Vasa society is to have a whist party at the Bank hall on Saturday night, when a number of prizes will be awarded. A strong committee has the affair in hand.

AMUSEMENTS--

T. & D. RICHMOND THEATRE

Friday and Saturday

MAURICE TOURNIER

presents

"TREASURE ISLAND"

(From the Story by Robert Louis Stevenson)

Ford News, Select News, T & D Comedy

FIRST NATIONAL PICTURES
Franchise Holder

Teeth as Low as $7—Best Set $10. Best set, none better, no matter how much you pay, including your choice of base plate material (metal excepted). Guaranteed 10 years $10.00

MY EXTREMELY LOW PRICES

Teeth as low as $7.00
Best Set of Teeth, either set $7.00
Gold Crowns (22 carat) ...$5.00
Bridge Work (22 karat)....$5.00
Porcelain Crowns $4.00
Gold Fillings .....$1.00 up
Gold Inlays .....$1.00 up
Synthetic Porcelain Fillings .....$1.00 up
Silver Fillings .....50c up
Cement Fillings .....50c up
Teeth Extracted (painless)..$1.00

No charge for Painless Extracting and Cleaning when other work is contracted for.

Old gold is valuable. I pay cash or allow you full value for it on dental work—NOT A DENTAL PARLOR, A PRIVATE, high-class, up-to-date, SANITARY dental office, with sterilized instruments and gentlemanly operators whom you will not be ashamed to recommend to your friends.

EXAMINATION FREE

DR. W. P. MEYER
OAKLAND
1530 San Pablo ave. Lakeside 1823
Hours 8:30 to 6—Sundays 9 to 12

IF YOU DON'T SEE JUST RIGHT, SEE WHAT'S WRONG.

If you have never worn glasses and your eyes bother you, glasses will bring certain relief. If you do wear glasses, they need changing. Anyway, why not come and consult us.

704 Macdonald Ave., Upstairs
Rooms 1, 2, 3 and 4

DR. C. R. BLAKE
SPECIALIST
EYE, EAR, NOSE AND THROAT

High Grade Clean Fresh Meat

Telephone your order for any kind of meat, and we will give your order special care. Chickens a Specialty.

UNION MARKET
2114 Macdonald Avenue. Phone Richmond 88

Dr. Paul Little Will Discuss the Dry Ordinance

After a lively song service next Sunday evening at the Wesley Methodist Church, Rev. Paul Little will conduct the following questionnaire:

1. Under the new city ordinance which was passed last week, will the police have the right to search dwellings as well as stores?
2. When we get to heaven will we be known as denominationalists, and will there be divided Christianity?
3. What is the present danger threatening Christianity?
4. On what scriptural grounds do many denominations practice infant baptism?
5. What is the so-called "Black Hole of Calcutta?"
6. Do you believe in total disarmament?
7. Do you believe it is possible for Protestant churches to unite?
8. Why are so many people unhappy?
9. Can a man be a Christian and use tobacco?
10. Do you believe in "sanctification"?

A duet will be sung by Messrs. Wm. J. Thompson and Wm. J. Osborne, and appropriate selections will be rendered by the choir.

KEEPING UP WITH DICK

"The best is none too good for you." That's what I told Dick when he came home last night, with that new suit on. It's a beauty, and fits perfectly. "It pays to be extravagant if you can look like that," I said.

"Glad you like it, dear; but it's anything but extravagance.' I could hardly believe it when he told me it was only $45, and he had bought it at Cherry's, though they had reduced them from $65. At that I thought it must have been every cent of $80. It seems loads of their things are one-fourth to one-half off now and he wants me to go to their store for women at 515 Thirteenth street and get outfitted. They have a store for men at 528 Thirteenth street, and best of all, we only have to pay a tiny bit down, and the rest as we can. Dick says as long as we don't have to save up I can have anything I want from now on.—Adv.

$500,000 Mail Loot Obtained Toledo Holdup

TOLEDO, O., Feb. 17.—Five bandits drove up to the postoffice at 2 o'clock this morning and held up the clerks at the points of revolvers, seized eleven sacks of registered mail and made their escape.

One official estimated that the loot may amount to between $300,000 and $400,000.

A postoffice truck had just arrived from the Union Station with a load of mail from the East and had finished unloading the truck when the bandit car drove up to the Fourteenth street entrance and the robbers covered the clerks.

The bandit car was pursued for some distance, but succeeded in escaping.

Immediately after the robbery, a watchman at the postoffice jumped into one of the government trucks and attempted to follow the bandit car. Owing to the fact that he could not make much speed he lost their trail in less than two blocks.

The car used by the bandits was recovered by Sheriff Peters this morning. It was a Studebaker, bearing an Ohio license number, which had been stolen from a local garage Wednesday.

"We have a line on where the bandits are," said the sheriff this morning, "but we are not giving out any tips until we have the men under arrest."

The sheriff estimated the value of the loot at between $300,000 and $400,000.

Early tips pointing to Point Place as the bandits' hiding place proved worthless. A search of resorts there failed to result in any arrests.

Special Services at Wesley Church Sunday Morning

Next Sunday at the Wesley Methodist Church is to be of special interest to the public. At the morning service at 11 o'clock, Dr. M. J. Trenery of Chicago, who is one of the secretaries of the board of Sunday schools, will deliver the sermon. The Harmony male quartet, composed of Messrs. Griffin Morrisson, Samuel Osborne, Wm. J. Osborne and Wm. J. Thompson, will render a selection.

The evening service will be in the nature of a patriotic meeting with appropriate music, and the pastor, the Rev. Paul Little, will deliver a sermon on "Washington: the First Great American."

MRS. MARSHALL'S FUNERAL

The funeral of the late Mrs. Anna Martha Marshall of El Cerrito, whose death was announced yesterday, will take place from the Wilson & Donnelly chapel at 11 o'clock tomorrow morning. The body will be sent to Oakland for cremation.

DRILL TEAM TO MEET

The newly organized drill team of the women's auxiliary of the American Legion will meet tonight at the home of Mrs. H. M. Calkins, 216 Fourth street, for an important business session.

WALTER MEAD RETURNS

Walter J. Mead, secretary of Richmond Y. M. C. A., has returned from Riverside, where he attended the fortieth annual convention of the California Y.

Mrs. Eli Plittman of Madera, sister of Dr. W. E. Cunningham, who underwent a serious operation at Craven Hospital, was last night reported to be recovering nicely.

Miss Florence Erickson celebrated her seventh birthday at her home, 430 Golden Gate avenue with a party to a number of her young friends.

Mrs. Robert Williams of Chicago, who has been visiting as the guest of her brother, Charles Mahnke, was given a farewell party prior to leaving for her home.

Mrs. Preston Rosler of 554 Twenty-first street, was given a surprise party by a number of her friends on the occasion of her birthday.

WIVES OF FIREMEN TO FORM AUXILIARY

Wives of members of the Richmond fire department are to hold a meeting and tea at the Richmond clubhouse on Wednesday afternoon to form an auxiliary of the firemens' union. The committee in charge consists of Capt. Richard Paasch, F. F. Miner and S. Caldwell.

NOTICE OF SALE OF REAL PROPERTY DELINQUENT FOR NON-PAYMENT OF STREET IMPROVEMENT BOND NO. 29 SERIES NO. 134 ANDRADE BOULEVARD, TWENTY-FOURTH AND TWENTY-SIXTH STREETS CITY OF RICHMOND, CALIFORNIA.

WHEREAS, default has been made in the payment of installments of principal and interest due on Street Improvement Bond No. 29 Series No. 134, issued under the "Improvement Act of 1911" dated the 26th day of March 1920, and

WHEREAS, the holder of said bond has demanded in writing of the undersigned that he, as City Treasurer of the City of Richmond, County of Contra Costa, State of California, proceed to advertise and sell the lot or piece of land in said bond mentioned and hereinafter described, which bond was issued for street work done on Andrade Boulevard, Twenty-fourth and Twenty-sixth Streets, in said City of Richmond, as shown on assessment diagram on file in the office of the Superintendent of Streets of said City, and authorized by Resolution of Intention No. 359 of the Council of the City of Richmond, passed July 21, 1919, and

WHEREAS, the unpaid remainder of the principal of said bond and the interest thereon, by reason of said default, are due, payable and delinquent.

NOW, THEREFORE, notice is hereby given that unless the amount of said bond and the interest due thereon, together with the cost of publication of this notice, are paid, I, the undersigned, as City Treasurer of the said City of Richmond, will, on the 10th day of March 1921, at the hour of 10 A. M. of said day sell at Public Auction in my office, 420 Macdonald Avenue, in said City of Richmond, to the bidder offering to pay the amount due on the bond with costs for the least portion of the said lot or piece of land mentioned in said bond and described as follows; towit:

Lot No. 15 Block No. "D" as delineated and so designated upon that certain map entitled "Andrade Boulevard", filed in the office of the County Recorder on the 1st day of July, 1907.

The name of the owner of said lot or piece of land is "Unknown."

The amount due on said bond for principal is $192.73, and for interest thereon, up to said date of sale, including penalty is $14.69.

This notice shall be published twice in the Richmond Record-Herald a newspaper of general circulation, published in said City of Richmond, which said newspaper is hereby designated by the undersigned as the newspaper in which this notice shall be published.

I. R. VAUGHN,
City Treasurer of the City of Richmond, Cal.
Dated Feb. 15, 1921.
First Publication Feb. 16, 1921.
Last Publication Feb. 17, 1921.

NOTICE OF SALE OF REAL PROPERTY DELINQUENT FOR NON-PAYMENT OF STREET IMPROVEMENT BOND NO. 74 SERIES NO. 145 SOUTH STREET, WALL AVENUE AND 41st STREET, CITY OF RICHMOND, CALIFORNIA.

WHEREAS, default has been made in the payment of installments of principal and interest due on Street Improvement Bond No. 74 Series No. 115, issued under the "Improvement Act of 1911" dated the 29th day of April 1918, and

WHEREAS, the holder of said bond has demanded in writing of the undersigned that he, as City Treasurer of the City of Richmond, County of Contra Costa, State of California, proceed to advertise and sell the lot or piece of land in said bond mentioned and hereinafter described, which bond was issued for street work done on South Street, Wall Avenue and 41st Street, in said City of Richmond, as shown on assessment diagram on file in the office of the Superintendent of Streets of said City and authorized by Resolution of Intention No. 300 of the Council of the City of Richmond, passed March 19, 1917, and

WHEREAS, the unpaid remainder of the principal of said bond and the interest thereon, by reason of said default, are due, payable and delinquent.

NOW, THEREFORE, notice is hereby given that unless the amount of said bond and the interest due thereon, together with the cost of publication of this notice, are paid, I, the undersigned, as City Treasurer of the said City of Richmond, will, on the 10th day of March, 1921, at the hour of 10 A. M. of said day sell at Public Auction in my office, 420 Macdonald Avenue in said City of Richmond, to the bidder offering to pay the amount due on the bond with costs for the least portion of the said lot or piece of land mentioned in said bond and described as follows: towit:

Lot No. 7 Block No. 196 as delineated and so designated upon that certain map entitled "Walls Addition" filed in the office of the County Recorder on the 22nd day of March, 1909.

The name of the owner of said lot or piece of land is "Unknown."

The amount due on said bond for principal is $81.51, and for interest thereon, up to said date of sale, including penalty, is $5.64.

This notice shall be published twice in the Richmond Record-Herald a newspaper of general circulation, published in said City of Richmond, which said newspaper is hereby designated by the undersigned as the newspaper in which this notice shall be published.

I. R. VAUGHN,
City Treasurer of the City of Richmond, Cal.
Dated Feb. 15, 1921.
First Publication Feb. 16, 1921.
Last Publication Feb. 17, 1921.

Our Crushing Tax Burdens

Last year we paid in State taxes in California $30,000,000. Next year, **under existing rates,** they will be at least $33,000,000. It is proposed, under the King bill, to make them more than $40,000,000.

Shall we plunge further? Shall we go on in this wild money-wasting race?

That is what the administration demands. It demands for the next two years $15,000,000 more than the 1919-1921 budget plus all the amounts authorized by the people at the November elections. State officials say this money is needed for school teachers and dependent children and charitable institutions. Here are the facts:

The administration demands (1921 budget for two years) - - - $81,387,692.51
The 1919 budget for two years was 47,580,153.66
The increase they demand is $33,807,538.85
The people authorized on November 2:

For additional support of schools,	$13,500,000
For additional aid for children	500,000
For highway bond interest	4,000,000
A total of - - - - -	**$18,000,000.00**
Which still leaves additional demands by the administration for - -	**$15,807,538.85**

Why Blame School Teachers and Children

To blame the people for this extra increase of $15,000,000 is to misstate the facts. They have not authorized it. To say it will go to school teachers and dependent children is equally a misstatement.

No Ad Valorem Tax

Remember:
No revenue deficit exists.
No ad valorem tax is needed.
Ask your legislator to demand that the State live within its income.

TAX INVESTIGATION AND ECONOMY LEAGUE
HERBERT W. CLARK, President — W. V. HILL, Secretary
1504 HUMBOLDT BANK BUILDING, SAN FRANCISCO

"The power to tax is the power to destroy"

NOTICE OF CHANGE OF GRADE

NOTICE IS HEREBY GIVEN, That the Council of the City of Richmond, on the 7th day of February, 1921, passed and adopted Resolution of Intention Number 284, declaring its intention to change and establish certain curb grades on Macdonald Avenue, Nineteenth Street and Portola Avenue in the City of Richmond, County of Contra Costa, State of California, as follows, to-wit:

That the grades heretofore established on that portion of Macdonald avenue lying between Sixteenth street and Twentieth street and between the northerly line of Macdonald avenue and a line drawn parallel to and 41 feet south of said northerly line, and on Nineteenth street between the southerly line of Nevin avenue and the northerly line of Macdonald avenue, and on all that portion of Portola avenue lying southerly of the southerly line of Nevin avenue, be abandoned.

That the grades on the northerly line of Macdonald avenue be fixed and established as follows:

At the easterly line of Sixteenth street, at an elevation of 34.25 feet.

At a point 130 feet easterly of said last named point, at an elevation of 35.35 feet.

At a point 248 feet easterly of said last named point, at an elevation of 22.08 feet.

At a point 165 feet easterly of said last named point, on a parabolic curve concave upward, at an elevation of 22.09 feet.

On the extension of the northerly line of Macdonald avenue, at a point 190 feet easterly of said last named point, at an elevation of 32.13 feet.

At the easterly line of Nineteenth street, at an elevation of 34.0 feet.

At a point 37.5 feet easterly of said last named point, at an elevation of 39.52 feet.

At the westerly line of Twentieth street, at an elevation of 40.3 feet.

At a point on Macdonald avenue 139 feet westerly of the westerly line of Twentieth street and 32 feet at right angles from the southerly line of Macdonald avenue, at an elevation of 40.20 feet.

At a point 200 feet westerly of the westerly line of Twentieth street and 40 feet at right angles from the southerly line of Macdonald avenue, at an elevation of 40.07 feet.

At a point 270 feet westerly of said last named point and 41 feet at right angles from the northerly line of Macdonald avenue, at an elevation of 22.08 feet.

At a point 165 feet westerly of said last named point, on a parabolic curve concave upward and 41 feet at right angles from the northerly line of Macdonald avenue, at an elevation of 22.08 feet.

At a point 248 feet westerly of said last named point and 41 feet at right angles from the northerly line of Macdonald avenue, at an elevation of 35.35 feet.

That the grades on the easterly line of Nineteenth street be fixed and established as follows:

At the southerly line of Nevin avenue, at an elevation of 43.2 feet.

At a point 180 feet southerly of said last named point, at an elevation of 41.45 feet.

At a point 57 feet southerly of said last named point, at an elevation of 38.70 feet.

That the grades on the westerly line of Nineteenth street be fixed and established as follows:

At the southerly line of Nevin avenue, at an elevation of 43.0 feet.

At a point 180 feet southerly of said last named point, at an elevation of 41.45 feet.

At a point 57 feet southerly of said last named point, at an elevation of 38.70 feet.

At the northerly line of Portola avenue, at an elevation of 35.70 feet.

That the grades on Portola avenue be fixed and established as follows:

At a point on the northeasterly line of Portola avenue 62 feet westerly of the westerly line of Nineteenth street, at an elevation of 38.80 feet.

At a point on the northeasterly line of Portola avenue 20 feet northwesterly of said last named point, at an elevation of 38.97 feet.

At a point on the southwesterly line of Portola Avenue and at right angles from the said last named point, at an elevation of 38.97 feet.

At a point on the southwesterly line of Portola avenue 30 feet southeasterly of said last named point, at an elevation of 38.50 feet.

On the northeasterly line of Portola avenue at the southerly line of Nevin avenue, at an elevation of 42.0 feet.

On the southwesterly line of Portola avenue at the extension westerly of the southerly line of Nevin avenue, at an elevation of 42.0 feet.

Except where therein otherwise provided the curb grades between any grade point to be established therein, and the next nearest grade point on the same side of the same street, whether established thereunder or by any other ordinance or resolution now in effect, shall be a uniform grade between such points.

All elevations given herein are in feet above the City Base, as established in Ordinance No. 42 of the City of Richmond.

The map entitled "Grade Map No. 113" dated February 7, 1921, is made a part of said resolution, and all subject matter thereon is incorporated therein.

Reference is hereby made to said Resolution of Intention Number 284, now on file in the office of the Clerk of the City of Richmond for further particulars.

Richmond, California, February 9, 1921.

H. D. CHAPMAN,
Superintendent of Streets of the City of Richmond.

Publish February 12-13-15-16-17-18

ORDINANCE NO. 157

AN ORDINANCE PROHIBITING THE SALE, MANUFACTURE, OR UNLAWFUL POSSESSION OR TRANSPORTATION OF INTOXICATING LIQUORS, AND PROVIDING PENALTIES FOR VIOLATION HEREOF.

The Board of Supervisors of the County of Contra Costa, State of California, do hereby ordain as follows:

SECTION I.

When used in this Ordinance (1) the word "liquor" or the phrase "intoxicating liquor" shall be construed to include alcohol, brandy, whiskey, rum, gin, beer, ale, porter and wine, and in addition thereto any spirituous, vinous, malt, or fermented liquor, liquids, and compounds, whether medicated, proprietary, patented, or not, and by whatever name called, containing one half of 1 per centum or more of alcohol by volume which are fit for use for beverage purposes; Provided, that the foregoing definition shall not extend to dealcoholized wine nor to any beverage or liquor produced by the process by which beer, ale, porter or wine is produced, if it contains less than one half of 1 per centum of alcohol by volume, and is made as prescribed in laws enacted by Congress, and is otherwise denominated than as beer, ale, or porter, and is contained and sold in, or from, such sealed and labeled bottles, casks, or containers as the United States Commissioner of Internal Revenue may by regulation prescribe.

The word "person" shall mean and include natural persons, associations, copartnerships, and corporations.

SECTION II.

No person shall manufacture, sell, barter, transport, import, export, deliver, furnish or possess any intoxicating liquor except as authorized in this Ordinance, and all the provisions of this Ordinance shall be liberally construed to the end that the use of intoxicating liquor as a beverage may be prevented.

Liquor for nonbeverage purposes and wine for sacramental purposes may be manufactured, purchased, sold, bartered, transported, imported, exported, delivered, furnished and possessed, but only by a person holding a valid permit from the United States Internal Revenue Department, and only in accordance with the laws of the United States; Provided, nothing in this Ordinance shall prohibit the purchase and sale of warehouse receipts covering distilled spirits on deposit in Government bonded warehouses, and no special tax liability shall attach to the business of purchasing and selling such warehouse receipts.

SECTION III.

The articles enumerated in this section shall not, after having been manufactured and prepared for the market, be subject to the provisions of this Ordinance, if they correspond with the following descriptions and limitations, namely;

(a) Denatured alcohol or denatured rum produced and used as provided by laws and regulations now or hereafter in force.

(b) Medicinal preparations manufactured in accordance with formulas prescribed by the United States Pharmacopoeia, National Formulary or the American Institute of Homeopathy that are unfit for use for beverage purposes.

(c) Patented, patent, and proprietary medicines that are unfit for use for beverage purposes.

(d) Toilet, medicinal, and antiseptic preparations and solutions, that are unfit for use for beverage purposes.

(e) Flavoring extracts and syrups that are unfit for use as a beverage, or for intoxicating beverage purposes.

(f) Vinegar and preserved sweet cider.

A person who manufactures any of the articles mentioned in this section may purchase and possess liquor for that purpose, but he shall secure permits from the United States Internal Revenue Department to manufacture such articles and to purchase such liquor, give the bonds, keep the records, and make the reports specified by the laws enacted by Congress and as directed by the United States Commissioner of Internal Revenue. No such manufacturer shall sell, use, or dispose of any liquor otherwise than as an ingredient of the articles authorized to be manufactured therefrom. No more alcohol shall be used in the manufacture of any extract, syrup, or the articles named in paragraphs b, c, and d of this section which may be used for beverage purposes than the quantity necessary for extraction or solution of the elements contained therein and for the preservation of the article.

Any person who shall knowingly sell any of the articles mentioned in paragraphs a, b, c, and d of this section for beverage purposes, or any extract or syrup for intoxicating beverage purposes, or who shall sell any of the same under circumstances from which the seller might reasonably deduce the intention of the purchaser to use them for such purposes or shall sell any beverage containing one half of 1 per centum or more of alcohol by volume in which any extract, syrup, or other article is used as an ingredient, shall be subject to the penalties as herein provided.

SECTION IV.

No one shall manufacture, sell, purchase, transport, or prescribe any liquor without first obtaining a permit from the United States Commissioner of Internal Revenue, so to do, except that a person may, without a permit, purchase and use liquor for medicinal purposes when prescribed by a physician as herein provided and except that any person who is conducting a bona fide hospital or sanatorium engaged in the treatment of persons suffering from alcoholism, may, under such rules, regulations and conditions as the United States Commissioner of Internal Revenue shall prescribe, purchase, and use, in accordance with the methods in use in such institution liquor to be administered to the patients of such institution under the direction of a duly qualified physician employed by such institution.

Nothing in this Ordinance shall be held to apply to the manufacture, sale, transportation, possession, importation, or distribution of wine for sacramental purposes, or like religious rites, by persons holding a valid permit therefor from the United States Internal Revenue Department. No person to whom such permit may be issued to manufacture, transport, import or sell wines for sacramental purposes or like religious rites shall sell, barter, exchange, or furnish any such to any person not a rabbi, minister of the gospel priest or an officer duly authorized for the purpose by any church or congregation, nor to any such except upon an application duly subscribed by him, which application, authenticated as regulations may prescribe, shall be filed and preserved by the seller.

SECTION V.

No one but a physician holding a permit from the United States Internal Revenue Department to prescribe liquor shall issue any prescription for liquor. And no physician shall prescribe liquor unless after careful physical examination of the person for whose use such prescription is sought, or if such examination is found impracticable, then upon the best information obtainable, he in good faith believes that the use of such liquor as a medicine by such person is necessary and will afford relief to him from some known ailment. Not more than a pint of spirituous liquor to be taken internally shall be prescribed for use by the same person within any period of ten days and no prescription shall be filled more than once. Any pharmacist filling a prescription shall at the time indorse upon it over his own signature the word "cancelled" together with the date when the liquor was delivered, and then make the same a part of the record that he is required to keep as herein provided.

Every physician who issues a prescription for liquor shall keep a record, alphabetically arranged in a book prescribed by the United States Commissioner of Internal Revenue, which shall show the date of issue, amount prescribed, to whom issued, the purpose or ailment for which it is to be used and directions for use stating the amount and frequency of the dose.

SECTION VI.

No person shall manufacture, purchase for sale, sell, or transport any liquor without making at the time a permanent record thereof showing in detail the amount and kind of liquor manufactured, purchased, sold, or transported, together with the names and addresses of the persons to whom sold, in case of sale, and the consignor and consignee, in case of transportation, and the time and place of such manufacture, sale, or transportation.

SECTION VII.

All manufacturers and wholesale or retail druggists, holding United States Internal Revenue permits shall keep as a part of the records required of them a copy of all United States permits to purchase on which a sale of any liquor is made, and no manufacturer or wholesale druggist shall sell or otherwise dispose of any liquor except at wholesale and only to persons having United States permits to purchase in such quantities.

SECTION VIII.

All persons manufacturing liquor for sale under a United States Internal Revenue permit shall securely and permanently attach to every container thereof, as the same is manufactured, a label stating name of manufacturer, kind and quantity of liquor contained therein, and the date of its manufacture, together with the number of the permit authorizing the manufacture thereof, and all persons possessing such liquor in wholesale quantities shall securely keep and maintain such label thereon; and all persons selling at wholesale shall attach to every package of liquor, when sold, a label setting forth the kind and quantity of liquor contained therein, by whom manufactured, the date of sale, and the person to whom sold; which label shall likewise be kept and maintained thereon until the liquor is used for the purpose for which such sale was authorized.

SECTION IX.

It shall be the duty of every carrier to make a record at the place of shipment on the receipt of any liquor transported, and he shall deliver liquor only to persons who present to the carrier a verified copy of a United States Internal Revenue permit to purchase which shall be made a part of the carrier's permanent record at the office from which delivery is made.

The agent of the common carrier is hereby authorized to administer the oath to the consignee in verification of the copy of the permit presented, who, if not personally known to the agent, shall be identified before the delivery of the liquor to him. The name and address of the person identifying the consignee shall be included in the record.

SECTION X.

It shall be unlawful for a person to use or induce any carrier or any agent or employee thereof, to carry or ship any package or receptable containing liquor without notifying the carrier of the true nature and character of the same thereof. No carrier shall transport nor shall any person receive liquor from a carrier unless there appears on the outside of the package containing such liquor the following information:

Name and address of the consignor or seller, name and address of the consignee, kind and quantity of liquor, contained therein, and number of the permit to purchase or ship the same, together with the name and address of the person using the permit.

SECTION XI.

It shall be unlawful for any consignee to accept or receive any package containing any liquor upon which appears a statement known to him to be false or for any carrier or other person to consign, ship, transport, or deliver any such package, knowing such statement to be false.

SECTION XII.

It shall be unlawful to give to any carrier or any officer, agent, or person acting or assuming to act for such carrier an order requiring the delivery to any person of any liquor or package containing liquor consigned to, or purporting or claimed to be consigned to a person, when the purpose of the order is to enable any person not an actual bona fide consignee to obtain such liquor.

SECTION XIII.

It shall be unlawful to advertise anywhere, or by any means or method, liquor, or the manufacture, sale, keeping for sale or furnishing of the same, or where, how, from whom, or at what price the same may be obtained. No one shall permit any sign or billboard containing such advertisements to remain upon one's premises. But nothing herein shall prohibit manufacturers and wholesale druggists holding valid United States permits to sell liquor, from furnishing price lists, with description of liquor for sale, to persons permitted to purchase liquor, or from advertising alcohol in business publications or trade journals, circulating generally among manufacturers of lawful alcoholic perfumes, toilet preparations, flavoring extracts, medicinal preparations and like articles; provided, however, that nothing in this Ordinance shall apply to the newspapers published in foreign countries when mailed to this country.

SECTION XIV.

It shall be unlawful to advertise, manufacture, sell, or possess for sale any utensil, contrivance, machine, mixture, preparation, compound, tablet, substance, formula direction, or recipe advertised, designed, or intended for use in the unlawful manufacture of intoxicating liquor.

SECTION XV.

No person shall solicit or receive, nor knowingly permit his employee to solicit or receive, from any person any order for liquor, or give any information of how liquor may be obtained in violation of this Ordinance.

SECTION XVI.

It shall be unlawful to have, possess, transport or manufacture any liquor or property designed for the manufacture of liquor intended for use in violating this Ordinance or which has been used, and no property rights shall exist in any such liquor or property. A search warrant may issue as provided in Title XI of public law numbered 24 of the Sixty-fifth Congress, approved June 15, 1917, and such liquor, the containers thereof, and such property so seized shall be subject to such disposition as the court may make thereof. If it is found that such liquor or property was so unlawfully held, possessed, transported, or manufactured, or had been so unlawfully used, the liquor, and all property designed for the unlawful manufacture of liquor, shall be destroyed, unless the court shall otherwise order. No search warrant shall issue to search any private dwelling occupied as such unless it is being used for the unlawful sale, or manufacture of intoxicating liquor or unless it is in part used for some business purpose such as a store, shop, saloon, restaurant, hotel, or boarding house. The term "private dwelling" shall be construed to include the room or rooms used and occupied not transiently but solely as a residence in an apartment house, hotel, or boarding house. The property seized on any such warrant shall not be taken from the officer seizing the same on any writ of replevin or other like process. Any Justice of the Peace, City Recorder, Police Judge, Superior Judge, or any Judicial officer having jurisdiction any place within this county shall have the same power to issue search warrants and warrants for arrest now exercised by a United States Commissioner, United States Judge or other United States Judicial officer.

SECTION XVII.

All officers whose duty it is to enforce criminal laws, shall have all the power and protection in the enforcement of this Ordinance or any provisions thereof which is conferred by existing laws for the enforcement of laws relating to the manufacture or sale of intoxicating liquors under the laws of the United States.

SECTION XVIII.

Any person who shall violate any of the provisions of this Ordinance is guilty of a misdemeanor and upon conviction thereof shall be punished by imprisonment in the County Jail not less than thirty days nor more than six months, or by a fine of not more than five hundred dollars, or by both such fine or imprisonment, penalties provided in this Ordinance against the manufacture of liquor without a permit shall not apply to a person for manufacturing non-intoxicating cider and fruit juices exclusively for use in his home, but such cider and fruit juices shall not be sold or delivered except to persons having permits to manufacture vinegar.

SECTION XIX.

No person shall be excused, on the ground that it may tend to incriminate him or subject him to a penalty or forfeiture, from attending and testifying, or producing books, papers, documents, and other evidence in obedience to a subpoena of any court in any suit or proceeding based upon or growing out of any alleged violation of this Ordinance, but no natural person shall be prosecuted or subjected to any penalty or forfeiture, for or on account of any transaction, matter or thing as to which, in obedience to a subpoena and under oath, he may so testify or produce evidence but no person shall be exempt from prosecution and punishment for perjury committed in so testifying.

SECTION XX.

In case of a sale of liquor where the delivery thereof was made by a common or other carrier the sale and delivery shall be deemed to be made in the county, district, or city, wherein the delivery was made by such carrier to the consignee, his agent or employee, or in the county, District, or city, wherein the sale was made, or from which the shipment was made, and prosecution for such sale or delivery may be had in any such county, district, or city.

SECTION XXI.

In any affidavit, information, indictment, or complaint for the violation of this Ordinance, separate offenses may be united in separate counts and the defendant may be tried on all at one trial and the penalty for all offenses may be imposed. It shall not be necessary in any affidavit, information, indictment, or complaint, to give the name of the purchaser or to include any defen-give negative averments, but it shall be sufficient to state that the act complained of was then and there prohibited and unlawful, but this provision shall not be construed to preclude the trial court from directing the furnishing the defendant a bill of particulars when it deems it proper to do so.

SECTION XXII.

The possession of liquors by any person not legally permitted under this title to possess liquor shall be prima facie evidence that such liquor is kept for the purpose of being sold, bartered, exchanged, given away, furnished, or otherwise disposed of in violation of the provisions of this title. But it shall not be unlawful to possess liquors in one's private dwelling while the same is occupied and used by him as his dwelling only and such liquor need not be reported, provided such liquors are for use only for the personal consumption of the owner thereof and his family residing in such dwelling and of his bona fide guests when entertained by him therein; and the burden of proof shall be upon the possessor in any action concerning the same to prove that such liquor was lawfully acquired, possessed and used.

SECTION XXIII.

All records and reports kept or filed under the provisions of this Ordinance shall be subject to inspection at any reasonable hour by city, district, township, or county officials, or any of their agents or by any public prosecutor or by any person designated, by him, or by any peace officer in the county where the record is kept and copies of such records and reports duly certified by the person with whom kept or filed may be introduced in evidence with like effect as the originals thereof, and verified copies of such records shall be furnished to such city, district, township, or county official, when called for.

SECTION XXIV.

It shall be the duty of all constables, marshals, police officers, sheriffs, prosecuting attorneys, and their deputies, and all other officials charged with the enforcement of law, to enforce the provisions of this Ordinance.

SECTION XXV.

Nothing in this Ordinance shall be construed to limit the sale or manufacture of industrial alcohol by a person holding a valid permit therefor from the United States Internal Revenue Department, and when such industrial alcohol is manufactured and sold in accordance with the laws of the United States, and the rules and regulations of the United States Commissioner of Internal Revenue.

SECTION XXVI.

All provisions of law that are inconsistent with this Ordinance are hereby repealed.

SECTION XXVII.

If any provision of this Ordinance shall be held invalid it shall not be construed to invalidate other provisions of the Ordinance.

SECTION XXVIII.

That this Ordinance shall take effect and be in force from and after the 10th day of March, 1921, and before the expiration of the time intervening the same shall be published with the names of the members of the Board of Supervisors voting for and against the same, for one week in the RICHMOND RECORD-HERALD, a newspaper printed and published in said County of Contra Costa.

Passed and adopted this 7th day of February, 1921, by the following vote of the Board, to-wit:

Ayes: Supervisors Knott, Casey, Hayden, Buchanan and Trembath.

Noes: None.

Absent: None.

W. J. BUCHANAN,
Chairman of the Board of Supervisors of Contra Costa County, State of California.

(SEAL)

Attest: J. H. WELLS,
Clerk of the Board of Supervisors of Contra Costa County, State of California.

Publish, Feb. 13,15, 16, 17, 18, 19.

NOTICE OF SALE FOR DELINQUENT ASSESSMENTS

FOR THE WIDENING OF PORTIONS OF MACDONALD AVENUE AND NINETEENTH STREET AT THE INTERSECTION OF THEIR NORTHERLY AND EASTERLY LINES RESPECTIVELY, IN THE CITY OF RICHMOND, AS DESCRIBED IN RESOLUTION OF INTENTION NO. 373.

Notice of the Superintendent of Streets of the City of Richmond, County of Contra Costa, State of California.

Public notice is hereby given that default having been made in the payment of the several amounts due upon the real property hereinafter described and assessed therefor to include the cost and expenses of widening portions of Macdonald avenue and Nineteenth Street at the intersection of their northerly and easterly lines, respectively, in the City of Richmond, County of Contra Costa, State of California, in accordance with Resolution of Intention No. 373 of the Council of the said City of Richmond, adopted May 10, 1920, as per report of commissioners filed with the Clerk of said Council of said City of Richmond on the 29th day of November, 1920, and as finally confirmed, approved and adopted by the said Council of the City of Richmond on the 10th day of January, 1921.

Now therefore, I, H. D. Chapman, Superintendent of Streets of the said City of Richmond, by virtue of and in accordance with the provisions of an act of the Legislature of the State of California approved March 6, 1889, providing for the assessment, levy and collection of assessments to meet the cost and expenses of opening and widening streets, and according to law in such cases made and provided, will, on MONDAY, the 14TH DAY OF MARCH, 1921, between the hours of 10 o'clock a. m. and 3 o'clock p. m. of said day, to wit: Commencing at the hour of 11 o'clock a. m. of said day, in front of the City Hall of the City of Richmond situate at No. 2555 Nevin avenue in the City of Richmond, County of Contra Costa, State of California, sell to any person who will take the least quantity of land, or in case an undivided interest is assessed, then the smallest portion of the interest so assessed; and pay the assessments and costs due, including fifty cents (50c) for the duplicate certificate of sale for each lot, piece or tract of land separately assessed and described, but in case there is no purchaser in good faith for the same, as provided in said act, on the first day that the property is offered for sale, then when the property is offered thereafter for sale, and there is no purchaser in good faith for the same, the whole amount of the property assessed for which there is no bid, will be struck off to the City of Richmond and that if the purchaser at said sale does not pay the assessments, costs and purchase price before 10 o'clock a. m. of the following day, then the property will be again offered and sold on the next sale day; that if any person shall refuse to make payment for any of said property so advertised for sale and purchased by him or her at said sale as required, then the said person or persons so offending shall not be permitted to buy again during said sale.

Tracts. "City of Richmond Tract" hereinafter mentioned is shown on map entitled, "Amended Map of the City of Richmond" filed in the office of the County Recorder of Contra Costa County, California, on the 31st day of March, 1905; "In the Richmond Tract" hereinafter mentioned is shown on map entitled, "Map of Richmond Tract" filed in the office of the Recorder of Contra Costa County, California, on the 30th day of November, 1910; "Nicholl-Macdonald Ave. Civic Center" hereinafter mentioned is shown on map entitled, "Nicholl-Macdonald avenue Civic Center," filed in the office of the Recorder of Contra Costa County, California, on the 29th day of October, 1912; "In the Richmond Center Tract" hereinafter mentioned is shown on map entitled, "Map of Richmond Center" filed in the office of the Recorder of Contra Costa County, California, on the 14th day of February, 1911; "In Richmond Pullman Home Tract" hereinafter mentioned is shown on map entitled, "Map of Richmond Pullman Home Tract" filed in the office of the Recorder of Contra Costa County, California, on the 20th day of December, 1910; "In Spaulding Richmond Pullman Townsite" hereinafter mentioned is shown on map entitled, "Map of the Spaulding Richmond-Pullman Townsite" filed in the office of the Recorder of Contra Costa County, California, on the 9th day of January, 1911; "In Wall's Add." hereinafter mentioned is shown on map entitled, "Map of Wall's Addition to the City of Richmond" filed in the office of the Recorder of Contra Costa County, California, on the 22d day of March, 1909, and portions of said tract hereinafter described are shown also on the map or plat entitled, "Plat Showing the Land Required and Assessment District for the Widening of Macdonald Avenue and Nineteenth Street" filed in the office of the County Recorder of Contra Costa County, California, on January 13, 1921.

The names following and under each respective paragraph are the names of the persons designated in the Report of the Commissioners as the owners of the respective parcels of land next immediately following each said name, respectively. The number respectively preceding each name is the number by which is designated the lot or portion of lot assessed for said improvement and also under said assessment, and is shown on the said map or plat accompanying said Report of Commissioners, a copy of which plat is filed in the office of the Recorder of Contra Costa County, California, as aforesaid.

The following abbreviations are used in this list:

"No." for "number," "c" for "cents," "blk" for "block" "lt" for "lot," "adv." for "advertisement," "pen." for "penalty," "assmt." for "assessment."

No. 15. Ethel D. Lowry, lt 13, blk G, Richmond Tract; assmt. $2.11; pen. at 5 per cent 10c; adv. 50c; total $2.71.

No. 61 R. G. Jones, lt 21, blk E, Richmond Tract; assmt $10.49; pen. at 5 per cent 52c; adv. 50c; tota: $11.51.

No. 62. R. G. Jones, lt 22, blk E, Richmond Tract; assmt. $10.49; pen. at 5 per cent 52c; adv. 50c; total $11,51.

No. 69. Mary Smith, lt 1, blk 1, City of Richmond Tract; assmt. $6.54; pen. at 5 per cent 32c; adv. 50c; total $7.36.

No. 70. Mary Smith, lt 2, blk 1, City of Richmond Tract; assmt. $6.54; pen. at 5 per cent 32c; adv. 50c; total $7.36.

No. 75. Nellie McGinnis, lt 7, blk 1, City of Richmond Tract; assmt. $2.91; pen. at 5 per cent 14c; adv. 50; total $3.55.

No. 76. Nellie McGinnis, lt 8, blk 1, City of Richmond Tract; assmt. $2.91; pen. at 5 per cent 14c; adv. 50c; total $3.55.

No. 77. Elizabeth Hofer, lt 9, blk 1, City of Richmond Tract; assmt. $2.91; pen. at 5 per cent 14c; adv. 50c; total $3.55.

No. 78. Elizabeth Hofer, lt 10, blk 1, City of Richmond Tract; assmt. $2.91; pen. at 5 per cent 14c; adv. 50c; total $3.55.

No. 87. I. Rudee, lt 9, blk 4, City of Richmond Tract; assmt. $12.00; pen. at 5 per cent 60c; adv. 50c; total $13.10.

No. 90. I. & Rebecca Rudee, lt 12, blk 4, City of Richmond Tract; assmt. $3.27; pen. at 5 per cent 16c; adv. 50c; total $3.93.

No. 91. I. & Rebecca Rudee, lt 13, blk 4, City of Richmond Tract; assmt. $3.13; pen. at 5 per cent 15c; adv. 50c; total $3.78.

No. 99. H. H. Henrici, lt 42, blk 4, City of Richmond Tract; assmt. $2.84; pen at 5 per cent 14c; adv. 50c; total $3.48.

No. 138. Lena Strauss Balmer, lt 38, blk 10, City of Richmond Tract; assmt. $3.64; pen at 5 per cent 18c; adv. 50c; total $4.32.

No. 158. Annie Higgins, lt 25, blk 14, City of Richmond Tract; assmt. $4.00; pen. at 5 per cent 20c; adv. 50c; total $4.70.

No. 159. Annie Higgins, lt 26, blk 14, City of Richmond Tract; assmt. $3.64; pen. at 5 per cent 18c; adv. 50c; total $4.32.

No. 160. Annie Higgins, lt 27, blk 14, City of Richmond Tract; assmt. $3.64; pen. at 5 per cent 18c; adv. 50c; total $4.32.

No. 162. Pauline Solachi, lt 1, blk 15, City of Richmond Tract; assmt. $16.36; pen. at 5 per cent 81c; adv. 50c; total $17.67.

No. 163. Pauline Solachi, W. 17.43 ft. of lt 2, blk 15, City of Richmond Tract; assmt. $9.16; pen. at 5 per cent 46c; adv. 50c; total $10.11.

No. 180. L. Guerra, lt 40, blk 15, City of Richmond Tract; assmt. $4.00; pen. at 5 per cent 20c; adv. 50c; total $4.70.

No. 181. L. Guerra, lt 41, blk 15, City of Richmond Tract; assmt. $4.00; pen. at 5 per cent 20c; adv. 50c; total $4.70.

No. 182. A. Bellegarde, lt 42, blk 15, City of Richmond Tract; assmt. $4.00; pen. at 5 per cent 20c; adv. 50c; total $4.70.

No. 203. J. C. Cerveny, lt 1, blk 20, City of Richmond Tract; assmt. $30.53; pen. at 5 per cent $1.52; adv. 50c; total $32.55.

No. 204. J. C. Cerveny lt 2 blk 20 City of Richmond Tract; assmt. $27.63; pen. at 5 per cent $1.38; adv 50c; total $29.51.

No. 220. Emma Cerveny, lt 38, blk 29, City of Richmond Tract; assmt. $4.73; pen. at 5 per cent 23c; adv. 50c; total $5.46.

No. 221. Emma Cerveny, lt 39, blk 29, City of Richmond Tract; assmt. $5.09; pen. at 5 per cent 25c; adv. 50c; total $5.84.

No. 238. G. Ghigheri, lt 22, blk 24, City of Richmond Tract; assmt. $28.35; pen. at 5 per cent $1.41; adv. 50c; total $30.26.

No. 239. G. Ghigheri, lt 23, blk 24, City of Richmond Tract; assmt. $32.72; pen. at 5 per cent $1.63; adv. 50c; total $34.85.

No. 260. J. A. Eybel, lt 14, blk 25, City of Richmond Tract; assmt. $6.11; pen. at 5 per cent 30c; adv. 50c; total $6.91.

No. 261. J. A. Eybel, lt 15, blk 25, City of Richmond Tract; assmt. $5.53; pen at 5 per cent 27c; adv. 50c; total $6.30.

No. 282. Louis H. Schrader, lt 24, blk 29, City of Richmond Tract; assmt. $6.98; pen at 5 per cent 34c; adv. 50c; total $7.82.

No. 283. Louis H. Schrader, lt 25, blk 29, City of Richmond Tract; assmt. $6.98; pen. at 5 per cent 34c; adv. 50c; total $7.82.

No. 292. B. H Griffins, lt 6, blk 30, City of Richmond Tract; assmt. $26.17; pen. at 5 per cent $1.30; adv. 50c; total $27.97.

No. 293. B. H. Griffins, lt 7, blk 30, City of Richmond Tract; assmt. $26.17; pen. at 5 per cent $1.30; adv 50c; total $27.97.

No. 294. B. H. Griffins, lt 8, blk 30, City of Richmond Tract; assmt. $28.35; pen. at 5 per cent $1.41; adv. 50c; total $30.26.

No. 295. B. H. Griffins, lt 9, blk 30, City of Richmond Tract; assmt. $32.72; pen. at 5 per cent $1.63; adv. 50c; total $34.85.

No. 296. B. H. Griffins, lt 10, blk 30, City of Richmond Tract; assmt. $6.98; pen. at 5 per cent 34c; adv. 50c; total $7.82.

No. 363. Anna Burfeind, lt 17, blk 39, City of Richmond Tract; assmt. [illegible] pen at 5 per cent $1.30; adv. 50c; total $27.97.

No. 367. Ida M. Hoyle, lt 21, blk 39, City of Richmond Tract; assmt. $32.72; pen. at 5 per cent $1.63; adv. 50c; total $34.85.

No. 368. Hall Vestal, lt 22, blk 39, City of Richmond Tract; assmt. $5.82; pen. at 5 per cent 29c; adv. 50c; total $6.61.

No. 369. Hall Vestal, lt 23, blk 39, City of Richmond Tract; assmt. $5.82; pen. at 5 per cent 29c; adv. 50c; total $6.61.

No. 373. Edith Cunningham, lt 1, blk 40 City of Richmond Tract; assmt. $32.72; pen. at 5 per cent $1.63; adv. 50c; total $34.85.

No. 374. Edith Cunningham, lt 2, blk 40, City of Richmond Tract; assmt. $26.17; pen. at 5 per cent $1.30; adv. 50c; total $27.97.

No. 376. C. L. & U. S. Abbott, lt 4, blk 40, City of Richmond Tract, assmt. $26.17; pen. at 5 per cent $1.30; adv. 50c; total $27.97.

No. 377. C. L. & U. S. Abbott, lt 5 blk 40, City of Richmond Tract, assmt. $26.17; pen. at 5 per cent $1.30; adv. 50c; total $27.97.

No. 378. B. H. Griffin, lt 6 blk. 40, City of Richmond Tract, assmt. $26.17; pen. at 5 per cent $1.30; adv. 50c; total $27.97.

No. 379. B. H Griffin, lt 7, blk 40, City of Richmond Tract, assmt. $26.17; pen. at 5 per cent $1.30; adv. 50c; total $27.97.

No. 380. Charles O. Russell, lt 8, blk 40, City of Richmond Tract, assmt. $39.36; pen. at 5 per cent $1.96; adv. 50c; total $41.72.

No. 404. Delphina C. Becker, lt 21, blk 44, City of Richmond Tract, assmt. $21.81; pen. at 5 per cent $1.09; adv. 50c; total $23.40.

No. 428. A. & W. Forsythe, lt 38, blk 45, City of Richmond Tract, assmt. $5.53; pen. at 5 per cent 27c; adv. 50c; total $6.30.

No. 433. Walter B. Vickers, lt 27 blk 49, City of Richmond Tract, assmt. $5.23; pen. at 5 per cent 26c; adv. 50c; total $5.99.

No. 434. Walter B. Vickers, lt 27 blk 49, City of Richmond Tract, assmt. $5.23; pen. at 5 per cent 26c; adv. 50c; total [illegible]99.

No. [illegible] Bert Curry lt 13, blk 49, City of Richmond Tract, assmt. $4.94; pen. at 5 per cent 24c; adv. 50c; total $5.68.

No. 451. Bert Curry, lt 10, blk 49, City of Richmond Tract, assmt. $4.94; pen. at 5 per cent 24c; adv. 50c; total $5.68.

No. 455. C. L. Calvin, lt 4, blk 50, City of Richmond Tract, assmt. $20.04; pen. at 5 per cent $1.04; adv. 50c; total $22.48.

No. 481. W. R. Johnston, lt 18, blk 54, City of Richmond Tract, assmt. $18.76; pen. at 5 per cent 93c; adv 50c total $20.19.

No. 501. L. Martinesen, lt 10, blk 55, City of Richmond Tract, assmt. $4.94; pen. at 5 per cent 24c; adv. 50c; total $5.68.

No. 504. Mary Barton, lt 13, blk 55, City of Richmond Tract, assmt. $4.94; pen. at 5 per cent 24c; adv. 50c; total $5.68.

No 515 Robert Roche, lt 12, blk 59, City of Richmond Tract, assmt. $3.93; pen. at 5 per cent 19c; adv. 50c; total $4.62.

No. 522. C. J. & J. L. Rihn, lt 19, blk 59, City of Richmond Tract, assmt. $16.58; pen. at 5 per cent 82c; adv. 50c; total $17.90.

No. 548. John Uhdrio, lt 38, blk 60, City of Richmond Tract, assmt. $4.73; pen. at 5 per cent 23c; adv. 50c; total $5.46.

No. 549. John Uhdrio, lt 39 blk 60, City of Richmond Tract, assmt. $4.73; pen. at 5 per cent 23c; adv. 50c; total $5.46.

No. 569. J. W. Garrison, lt 26, blk 64, City of Richmond Tract, assmt. $3.64; pen. at 5 per cent 18c; adv. 50c; total $4.32.

No. 570. J. W. Garrison, lt 27, blk 64, City of Richmond Tract, assmt. $3.64; pen. at 5 per cent 18c; adv. 50c; total $4.32.

No. 577. W. E. Brown, lt 6, blk 65, City of Richmond Tract, assmt. $10.91; pen. at 5 per cent 54c; adv. 50c; total $11.95.

No. 591. I. W. Hammer, lt 41, blk 65, City of Richmond Tract assmt. $3.64; pen at 5 per cent 18c; adv. 50c; total $4.32.

No. 661. Agnes Coverny, lt 8, blk 79, City of Richmond Tract, assmt. $2.84; pen. at 5 per cent 14c; adv. 50c; total $3.48.

No. 662. Agnes Coverny, lt 9, blk 79, City of Richmond Tract assmt. $3.27; pen. at 5 per cent 16c; adv. 50c; total $3.93.

No. 673. Victor J. Yesle, lt 41, blk 79, City of Richmond Tract, assmt. $2.62; pen. at 5 per cent 13c; adv. 50c; total $3.25.

No. 674. Ed. A Southworth, lt 1, blk 92, City of Richmond Tract, assmt. $1.24; pen at 5 per cent 06c; adv. 50c; total $1.80.

No 675. Ed A Southworth, lt 2 blk 92 City of Richmond Tract, assmt. $1.24; pen at 5 per cent 06c; adv. 50c; total $1.80.

No. 682 John G. Short, lt 7, blk 96, City of Richmond Tract, assmt. $5.67; pen at 5 per cent 28c; adv. 50c; total $6.45.

No. 684. R. Wise, lt 9, blk 96, City of Richmond Tract, assmt. $5.67; pen at 5 per cent 28c; adv. 50c; total $6.45.

No 688. Chas. M. Wiggin, lt 13, blk 96, City of Richmond Tract assmt. $6.11; pen. at 5 per cent 30c; adv. 50c; total $6.91.

No. 689. Carl Johnson, lt 14, blk 96, City of Richmond Tract, assmt. $6.11; pen. at 5 per cent 30c; adv. 50c; total $6.91.

No. 709. G. W. & J. W Humphreys, lt 24, blk 97, City of Richmond Tract, assmt $1.96; pen. at 5 per cent 09c; adv. 50c; total $2.55.

No. 711. Jas. B Thompson, lt 26, blk 97, City of Richmond Tract, assmt $

Advertising Rates

The following advertising rates went into effect on the Record Herald September 1, 1920:

First insertion per column-inch, 35 cents.

One inch per month, $5.00.

Reading notices: 10 cents per line first insertion; 5 cents per line for subsequent insertions.

Political advertising per column-inch, 50 cents.

CLASSIFIED RATES
Minimum Charge, 35 cents

2 times	2 cents per word
3 times	3 cents per word
4 times	4 cents per word
5 times	5 cents per word
6 times	6 cents per word
10 times	9 cents per word

CLASSIFIED ADS.

CLEANERS and Dyers—

HAVE your suit cleaned and pressed at Blacks, 10th and Macdonald avenue. Phone 723. We call and deliver. Prompt service and good work.

"Let MAYER DO IT" If you want your old suit made like new ring up phone 425 Cleaning, Men's Repairing or Pressing. Work called for and delivered. Mayer's American Cleaning Works, 1116 Macdonald Ave.

FOR SALE—Real Estate

BURG BROS.
Offer

A Real Investment
As Well as a Beautiful Home

A modern 9-room house, completely furnished; two stories; large lot 50x112½; two garages; woodshed.
Location Unexcelled
One block from high school, half block off Macdonald avenue.
Take advantage of pre-war prices and look into this at once; only $7500, easy terms.

You Can't Beat This One

Modern 5-room bungalow; breakfast room, garage on lot 34½x100, street work all complete; half a block from car line and near Grant school. Price only $4250 on terms; many similar houses selling for $5000, $6500.

A Sacrifice Sale of Two Lots

Each 33x97, and located on Downer avenue, near Twenty-third street; all street work completed; this is a chance to pick up a good lot for a little money on which to build your home; we are offering these at $300 each; easily worth $750 each.

BURG BROS. INC.

Phone Richmond 730 or 731
TWENTY-THIRD AND MACDONALD AVENUE

ATTENTION—Home Builder or Speculator. Lot on South side of Clinton avenue, 50 feet west of 17th street, $300 or offer. M. G. Renslinger, 1305 Harmon street, Berkeley. 3-12-1920.

$5250—5-room modern bungalow on large lot on car line; all built-in fixtures, hardwood floors, beautiful light fixtures, etc. Terms, $500 down, balance $40 per month, including interest. E. H. Kueffer & Co.

FOR SALE—Two lots near Pullman car ships in city of Pullman tract. Block "A", Lots 15x22; sewer, water, street in. Cash only $300. Each a bargain. Address Mrs. Wm. F. Hedges, Fort Wayne, Indiana.

FOR RENT—Apartments

FOR RENT—2 and 3 room unfurnished apartments. Steam heat and hot water. Modern in every respect. Apply on premises 24th and Rheem, Telephone Rich. 753, or the Richmond Co., 2234 Macdonald avenue, Telephone Rich. 444. 9-27tf

APARTMENT FOR RENT — 4-room apartment with bath and wall bed, unfurnished. 1027 Macdonald ave.

Houses Wanted

BURG BROS.
CAN SELL YOUR PROPERTY

We have a constant demand for houses of every description.

Our exceptional facilities, knowledge and experience in handling and selling property enable us to render quick, honest and efficient service.

We will see that all necessary and legal documents are properly executed, protecting both the Seller's and Buyer's interests.

If you want to sell or trade your property, Phone Richmond 730 or 731

BURG BROS. INC.
23RD & MACDONALD

WANTED—Help

EDUCATED workers for Viavi. Call Mondays, Wednesdays and Fridays from 1 to 5 p.m. Room 10 Berry Bldg. 9-12-tf

FOR SALE—Young Pigs for roasting. B. L. Fisher, San Pablo.

FOR SALE—Model R. Hupmobile. In good condition. A bargain. Apply 717 Macdonald Avenue. 12-13-tf

Furniture repairing, refinishing, packing and crating, call Richmond 1485-J. 3-10-12-1920.

FURNITURE—Repairing and refinishing. O. E. LONG, 333 22nd St. Phone 881-J.

WANTED—To rent, two furnished rooms for housekeeping. 2212 26th street, near San Pablo.

FOR RENT—Four-room modern cottage; wall bed and basement. Corner of Ohio and Seventeenth street.

FOR SALE OR TRADE—Trunks, grips and suitcases; oil and gas heaters; used goods, all kinds; anything not in use can be exchanged. The Exchange, 423 Fourth st. Phone Rich. 1327W. 2-8-1m

FOR SALE OR TRADE — Grocery store. 119 East Richmond avenue, Point Richmond. 2-13-3t

WANTED—Room in private family for single man, with privilege of bath. Address box 14, care of Record-Herald. 2-14-6t

FOR SALE OR TRADE—Grocery store. 119 East Richmond ave., Point Richmond. 2-12-3t

FOR SALE — Automobile turntable, reasonable. 821 Bissell ave. 2-13-4t

WANTED—Houses

Real Estate For Sale

$2200—4-room modern cottage, $750 cash, bal. like rent.

$3000—4-room modern cottage, close in with paved alley in rear—a very comfortable home; half cash.

$2200—5-room modern cottage on S. Second street, two lots, $500 cash, bal. like rent.

$4250—5-room modern cottage, with two lots, block and half from Macdonald, center of city, $1000 cash, bal. like rent; a very cozy home.

$4000—8-room modern house, large corner lot, close in; an exceptionally good buy.

We have some excellent buys in vacant lots; now is the time to buy them and be prepared to build your new home in the spring.

CONN BROTHERS
253 SIXTH STREET

FRATERNAL CARDS

SONS OF ST. GEORGE—Gladstone Lodge, No. 533. Meets first and third Tuesdays at Moose Hall at 8 o'clock p. m. B. Banner, secy.; R. F. D. Box 147, Richmond H. Ibbotson, pres.

ODD FELLOWS—Eclipse Lodge No. 403, I. O. O. F., meets every Monday night in Bank Hall, Eighth street and Macdonald avenue. L. C. Stotelmeyer, Noble Grand; phone Richmond 78, J. B. Hunt, Recording Secretary; phone 48-L-1.

WOODMEN OF THE WORLD—Log Cabin Camp No 637 meets every Monday in W. O. W. Hall, 707 Macdonald avenue. Counsul Commander, C. L. Theis; Clerk, H. L. Springer, 101 Ohio Ave.

NATIVE SONS.—Richmond Parlor No. 217, N. S. G. W.—Meets every Wednesday evening in K. of P. hall, 5th and Macdonald. Dr. Blake pres., 704 Macdonald ave.; R. H. Cunningham, secty., 520 Ohio St.

KNIGHTS OF PYYTHIAS, Richmond Lodge No. 13, meets every Friday night at K. of P. Hall, Fifth St., near Macdonald. Visitors always welcome. C. F. Donnelly, C. C.; F. G. Blackhart, K. of R. & S.

FRATERNAL BROTHERHOOD Richmond Lodge No. 217 will meet hereafter on the 3rd floor of K. P. Hall, and on the 1st and 3rd Mondays of the month.

FRANK R. BAILEY, Secretary

TAXI

Weber has moved his Taxi Stand from the Imperial Hotel to 516 Macdonald avenue. Business and residence phones 998, Residence 248 Thirteenth street, Richmond, California. 12-14-1m

Fairview Hotel

2133 Macdonald Avenue
Board and room $9 a week and up. Rooms with hot and cold water, $2 a week and up. Phone 1006.

Original Richmond Bakery

No. 1 Park Place
Will Re-open For Business
Saturday Feb. 12
Under Management
A. MAART & CO.
(Formerly Anna Matson)

FOR RENT—2-room furnished apartment, neatly furnished. Apply 261 17th st. 2-17-3t

Burdon & Kirkhouse
Painting Contractors—Paper Hangers

SELECT LINE WALL PAPER, PAINTS, OILS, VARNISHES, LEAD, BRUSHES, Etc.

Main Office and Store— 1426 Macdonald Ave., Richmond Phone Richmond 822

Crockett Office— Loring Ave. Phone 146.

EAST BAY ELECTRIC CO.
Electrical Engineers and Contractors

Wiring, Motors, Fixtures and appliances. Motor winding a specialty.

Phone Rich. 922. 1025 Macdonald

NATIONAL AUTO PAINTING CO.

We paint automobiles at prices that will please you.
Best of Materials used on every Car.

2844 Broadway Oakland, 465
OAKLAND, CAL.

$10.00 to $50.00 QUICKLY
To the Man Who Works

Rates lowest, no security, best and most private terms. What national banks do for big business, we do for the man or woman who works.

D. D. DRAKE
607 Macdonald Avenue Room 1

ITALIAN RESTAURANT

Raviola Spaghetti
Served, and for the Home
312 Macdonald Avenue
Phone 148W.

DIAMONDS JEWELRY. MONEY LOANED WATCHES FURS
LIBERTY BONDS

CALIFORNIA LOAN OFFICE

California's Largest Pawnbrokers
835 Broadway St. S. W. Cor. 9th St.
Oakland, Cal.

Meyer Bros.

Dealers in Coal, Wood and Grain
All Orders Delivered.
Phone Rich. 55J11 San Pablo, Pt.

GOOD VALUES :: LOW PRICES
—on—
DRY GOODS AND SHOES

A. BLESIO
100 Washington St., Pt. Richmond, Cal.

MANIS HOTEL

232 Sixteenth Street
MRS. A. MANIS, Prop.

Just completed, everything new, nicely furnished, hot and cold water in every room, baths, rates reasonable.

We are Dyeing to Please You. Cleaning, Repairing, Altering. We call and deliver promptly
Phone Rich 904
CITY CLEANING & DYE WORKS
330 2nd St.

REDUCED RAILROAD FARES
at all times
30 rides at the cost of 20
Family Commutation Books
Good for six months
Ask your agents or write.

L. H. Rodebaugh, Traffic Mgr.
SAN FRANCISCO-SACRAMENTO RAILROAD CO.
Oakland, Calif.

Professional Cards

W. W. FRASER, M. D.
Homeopathic Physician & Surgeon
Office 707 Macdonald, Pillow Bld.
Phone 839-W

CHARLES B. WOOL
Notary Public
I handle Insurance—Life, Accident and Fire
Res. 407 Ohio Phone 143

DANIEL BARTON
Attorney at Law
607 Macdonald Ave. Phone 425
Open Evenings

J. E. RODGERS
Attorney at Law
Martinez - - California

DR. CALLENDER
Located at 736 Broadway, cor. 8th St.—Expert on chronic blood and nervous ailments; personal attention; approved methods of treatment ,clinic laboratory, blood tests, urine analysis, etc.; fees reasonable; consultation free. All medicines prepared in office. Office hours 9 a. m. to 8 p. m., Oakland.

BERT CURRY
Undertaker — Embalmer
Parlors, 332 Eleventh Street
Day and Night Phone 429

VIAVI—THE WAY TO HEALTH
Office: Room 10, Berry Bldg.
Hours: Wednesdays, 1:30 to 4 P. M.
Mrs. May I. Jaffa, Manager
Phone Fruitvale 2297-J

DR. J. E. SPAULDING
Physician and Surgeon
DR. CLARA SPALDING
Women and Children
Telephone Richmond 20
Office: 803 Macdonald Avenue
Berry Building

NOTARY PUBLIC
I make and acknowledge all kinds of legal papers; deeds, mortgages, contracts, leases ,etc. Houses to rent, fire insurance.
H. STIDHAM
163 Washington Ave.
Office phone 868, Res. phone 920

WESTERN TIRE COMPANY
Great Bargains
In new and used tires. We buy and exchange tires. 50 to 60 per cent off on Legigh Tires.
1977 Broadway Oakland.

Herbert D. Baker
HOUSEMOVER

Frame house moving and raising; brick shoreing, rais smoke stacks; trusses and girders. Move heavy machinery.

Phone Richmond 52. 156 S. 14th St.
RICHMOND, CAL.

There are hundreds of people that are looking for just the thing that you have to sell if you would only advertise it. 3-6tf

When You Borrow Money

consider not ONLY the cost, but the terms of repayment. In this respect we offer the following rates for your consideration:

$10.00—Pay us	8	payments of	$1.60
$25.00—Pay us	12	payments of	$2.50
$50.00—Pay us	9	payments of	$6.60
$75.00—Pay us	9	payments of	$9.60

Weekly payments; monthly if desired. Other amounts and number of payments arranged to suit your convenience.

If you are a housekeeper or have a steady salaried position, we will supply your wants quickly and confidentially.

Call, write or phone

Reliable Loan Co.

Suite 4 1-3-4, Dalziel Bldg.
1317-15th St., bet. Clay-Washington Sts
OAKLAND
Phone Oakland 5129

MONEY LOANED
—on paid up—
LIBERTY BONDS
90 per cent on face value of 1st issue.
85 per cent on face value of 2nd and 3rd issues.
7 per cent interest.—No other charges. Cash without delay.
JOHN NICHOLL COMPANY
488 Ninth St. Oakland, Cal.

—LOANS—
To Salaried People; Also on Furniture, Pianos.
OAKLAND CREDIT CO.
100 Bacon Bldg. 12th & Wash. St.
Phone Oakland 1668
Office Hours: Between 9 and 5:30

WILSON & DONNELLY
Funeral Directors
(Successors to E. B. Smallwood)
Aubrew Wilson, Manager
Mrs. N. V. Wilson, Lady Assistant
Ambulance Service
727 Macdonald Avenue
Phone: Richmond 113

AMERICAN TRANSFER CO.
Furniture and Piano Moving
Country Trips
Office, Elks Bldg., 10th and Macdonald. Phone Rich. 907

GROVER E. MILNES
Notary Public
1030 Macdonald Ave.
Office Phone 70
Residence Phone 762

RICHMOND LAUNDRY
You are Particular
So Are We.
Phone Rich. 414
1517 Macdonald Avenue

Save 25 per cent by Bringing and Calling for your own work.
Hand Pressing and Cleaning
GLOVES FREE
THE STANDARD CLEANERS & DYERS,
224 Macdonald Ave.

The New
GOLD MINE RESTAURANT
In Our New Location
509-511 MACDONALD AVENUE
Everything Up to Date
Sanitary Quick Service
TRY US

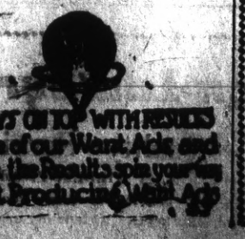

THROAT TROUBLE CURED

Oakland, Nov. 1, 1920. To whom it May Concern;

I suffered from throat trouble for 15 years, during which time I could neither eat nor swallow without pain. I became very weak and was unable to work for months. I had numerous doctors and then tried a Throat specialist, who told me that my trouble was due to the blood. He advised me to take blood medicine. Thereupon my brother, who had been cured of Stomach Trouble by the FONG WAN HERBS, urged me to try them. After drinking the herbs for 15 weeks, I felt entirely well. I have since gained 25pounds. It is 10 months since I took the herbs, and I am now giving this testimonial to let the public know that any sufferer should try the FONG WAN HERBS I am a watchman for the California Food Specialties Co.

(Signed) A. J. Pea,
5429 San Pablo Ave.,
Oakland, Calif.

Fong Wan Herb Co.
The Most Reliable
Each individual case studied specially and tea prepared accordingly.
Consultation Free.
Phone Oakland 3767.

C. J. LAMBRECHT
DEALER IN
FEED AND FUEL
OFFICE 2226 Macdonald Ave.
Phone Richmond 1088

We Have Saved

many dollars to our patients. Not long ago we restored a patient to health, after she had already spent more than a thousand dollars and was given no relief. The cost for the Chinese Herbs is small and that is all you pay for.

Office Hours, 10 to 7; Sundays 10 to 12
CHAN AND KONG
901 Clay St. Cor. 9th Phone Oak. 3949
Oakland, California

The Craven Hospital
Conducted by Graduated Nurses
MEDICAL, SURGICAL and MATERNITY CASES
Baby incubator installed.
Received under the care of their own physician.
10th and Clinton. Phone 354

Edison Mazda Lamps
And General Electric Motors cost no more than inferior makes. We are agents for both, and solicit your patronage.
Pioneer Electric Co.
318 Macdonald Ave.
Telephone Rich. 17.

THESE PAINTERS CARRY LIABILITY INSURANCE

SEE KNOTT
SHERWIN-WILLIAMS PAINTS
STAINS AND VARNISHES
All Grades of Wall Paper
Painting and Paper-Hanging
819 North Seventh street.
All Work Guaranteed

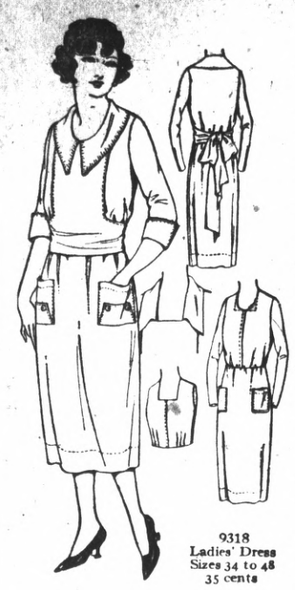

9318
Ladies' Dress
Sizes 34 to 48
35 cents

Pictorial Review for March now on sale.

Are you going to dye? Use Diamond Dyes.

15c the Package

Holeproof Hosiery

For ladies, extra long rib top $1.00
Phoenix Silk 1.10

Present this ad and get a shopping bag free.

The Fair
C. C. OLNEY
731 Macdonald Avenue — Phone Richmond 811

BEGIN HOT WATER DRINKING IF YOU DON'T FEEL RIGHT

Says glass of hot water with phosphate before breakfast washes out poisons.

If you wake up with a bad taste, bad breath and tongue is coated; if your head is aching; if what you eat sours and forms acid in stomach or you are bilious, constipated, nervous, sallow and can't get feeling just right, begin inside bathing. Drink before breakfast a glass of hot water with a teaspoonful of limestone phosphate in it. This will flush the poisons and toxins from stomach, liver, kidneys and bowels and clean, sweeten and purify the entire alimentary tract. Do your inside bathing immediately upon arising in the morning to wash out of the system all the previous day's poisonous waste, gases and sour bile before eating more food.

To feel like young folks feel, like you felt before your blood and muscles became loaded with body impurities, get from your pharmacist a quarter pound of limestone phosphate, which is inexpensive and almost tasteless.

Men and women who are usually constipated, bilious, headachy or have any stomach disorder should begin this inside bathing before breakfast.—Adv.

Members of the First Presbyterian Church postponed the farewell party to Mr. and Mrs. Marcus Kelly from last night until tonight.

El Cerrito Trustees Will do Over $100,000 Street Work

City Clerk Alice Morris was absent at the meeting of the trustees of the city of El Cerrito last evening. All members of the board were present and Mayor Phil Lee presided.

Marshal A. H. Makinnon reported that the house on Elm street near Manila that had been reported to be in an unsanitary condition, was to be connected up with the sewer at once.

City Engineer W. S. Farley reported that the culvert to be put in on Behrens street which is part in El Cerrito and part in Albany, would be about 40 feet in length. It was his opinion that it would be cheaper for one city to advertise for bids and have the work done, and then the other municipality pay for half of the work. It is estimated the culvert will cost about $600. Trustee Peter Larsen will confer with the Albany trustees at their meeting next Monday night.

A great deal of the evening was devoted by the trustees to street work, discussing the kind of pavement to be used, the width of the streets, and other questions affecting the proposed improvement. It is stated that the work the board has under contemplation will amount to over $100,000. Some of the property owners have already registered protests against the work being done at this time on account of the high costs, but present indications are that the work is to proceed. About seven streets are to be improved during the present year.

Street Superintendent A. H. Mackinnon reported that Fred Meyers the contractor on Kearny street, had promised to get a more expert finisher for the curbs.

The clerk was instructed to notify A. Soldavini that he would have to correct the defects in his bond as a plumber before it would be approved by the board.

Trustee F. Grant reported that the sewer on the street near the church in the northern section of the city was stopped up. The inspector for the sanitary board is to be notified.

COMINGS AND GOINGS OF PEOPLE EL CERRITO AND INTERESTING ITEMS CONCERNING THAT CITY

The regular business meeting of the Fairmount Parent-Teacher Association will be held on March 3. At this time a collection will be taken up and the money raised will go to the national organization. The members are requested to bear in mind that their annual dues are now payable.

Mr. and Mrs. A. S. Hathaway are both ill at their home on Everett street.

Trustee Patrick Sternberg is building a large chicken house on his property.

Mrs. A. J. Martinez of San Rafael is the guest of her mother, Mrs. M. J. Harshner.

Mrs. Carrie Bigley has returned home from a visit to Colusa.

There are quite a number of cases of diphtheria in this city.

TO BECOME BRIDES

Misses Eleanor Gray and Hazel Kilmer were given a miscellaneous shower at the home of Mrs. R. A. Lovedall, former Miss Verna Scott, at Oakland, prior to their weddings later this month. Miss Gray is to marry Leonard Colvert of Richmond and Miss Kilmer is to be the bride of Richard Maxwell, Stockton, but formerly of this city.

GRANTED DIVORCE

Mrs. Kittie Peterson of Richmond was granted an interlocutory decree of divorce from James E. Peterson, on the grounds of desertion at Oakland. Peterson was alleged to have left his wife four months after the marriage. Both had experienced a matrimonial venture. Attorneys Pierce & Carlson appeared for the wife.

Measure the cost by the cup—not by the size of the can

A CAN of G. Washington's Coffee is equivalent to ten times its weight in roasted bean coffee! Eighty-five per cent. of the coffee bean—the woody fibre, chaff and by-product matter—has been removed by Mr. Washington's refining process.

You get all the goodness, all the deliciousness, all the flavor and all the strength of absolutely pure coffee Dissolves instantly. No waste. Always delicious, healthful, economical. Recipe booklet free. Send 10c for special trial size.

G Washington's COFFEE

ORIGINATED BY MR WASHINGTON IN 1909

G. Washington Sales Co., Inc., 522 Fifth Avenue, New York City

Just Received

Twenty five more cases of

CALIFENE

Last chance to get these goods at the following prices

10 pound can	$1.64
3 pound can	.64
1 1-2 pound can	.34
Fancy red apples, per box	$2.00
Large fresh ranch eggs, per dozen	.39

J. F. Stiefvater

NO CHARGE FOR DELIVERY

801 Macdonald Avenue — Phone 83

Comfort Insurance

GAS as a fuel protects your home against cold, against fuel storage and fuel shortage, against waste of fuel,—against ALL the troubles that are inseparable from the outgrown heating methods of yesterday.

We have many types of heating devices, some of which will meet your particular requirements perfectly.

A careful survey of your needs and the advice of our heating experts will cost you nothing—why not take the first step toward INSURING your winter comfort by calling upon us for an estimate TODAY?

Pacific Gas and Electric Co.

719 Macdonald Avenue. — Telephone 531

Patronize Home Industry

BUY THE CEMENT MANUFACTURED IN YOUR COUNTY

Mt. Diablo Brand

AGENTS

Tilden Lumber Company, Richmond, California.
Pollow Brothers, Richmond, California.
P. F. Johnson & Son, Richmond, California.
Pinole Department Store, Pinole, California.
Tilden Lumber Company, Crockett, California.
L. Anderson Company, Martinez, California.
Conta Costa County Lumber Company, Martinez, California.
Concord Ice & Fuel oCmpany, Concord, California.
Spencer & Ayer, Walnut Creek California.
Danville Warehouse & Lumber Company, Danville, California.
Bay Point Building Material Company, Bay Point, California.
Diamond Brick Company, Pittsburg, California.
Antioch Lumber Company, Brentwood, California.
Adams Lumber Company, Oakley, California.
For Prices or for information as to the use of cement

ADDRESS

Cowell Portland Cement Company
COWELL, CONTRA COSTA CO., CAL.

Different? Read this

Ordinary insulation sometimes carbonizes:

Threaded Rubber Insulation never does.

Ordinary insulation has to be replaced at least once during the life of the battery.

Threaded Rubber Insulation is on the job as long as you use the battery. It's the kind selected by 136 manufacturers of passenger cars and trucks.

PIONEER BATTERY CO.
J. R. Alexander, Proprietor.
1117 Macdonald Ave.

Our Want Ads Light the Way to Greater Results
—Try one today

Wear Ground Gripper Shoes

and be happy.

The Shoe that fits the Human Foot, and gives the most service.

EXCLUSIVE AGENTS

1506 Broadway, Oakland

404 Geary St., S. F.

2103 Shattuck Ave., Berkeley

Around Our Town

Public Stenographic Service—Typewriting, Notary. Room 12, 707 Macdonald Avenue. Phones Office Rich. 837. Residence Rich. 254. 1-11-2m

The Pioneer (Bowers) Rubber Company of Pittsburg, yesterday announced a 10 per cent cut in wages.

Razors, scissors and tools grinding. Saws set and filed. Keys made. Umbrellas repaired. 130 Macdonald Ave. 1—12—1mo.

Be photographed on your birthday. Parker, 255 12th st. 2-2-tf

After the show drop in at the De Luxe, 1100 Macdonald avenue for a delicious milk shake, dish of National ice cream of high grade candies.

Burdon & Kirkhouse—Painting, paper hanging and tinting. Wall paper, paints, oil and varnishes. 1426 Macdonald ave. Phone Richmond 823.

These Painters carry Liability Insurance:

Income tax Advisor. Reports correctly prepared; fees reasonable; rooms 7 and 8, at 607 Macdonald avenue. Telephone Richmond 425. Daniel Barton. 2-2-1m

Watch for A. H. Brett. Your coffee specialist 1-9-12t

NOTICE OF SALE FOR DELINQUENT ASSESSMENTS

(Continued from first page)

No. 1320. Geo. H Gilbert, lt 31, blk 140, in Walls Add.; assmt. $1.31; pen. at 5 per cent 6c; adv. 50c; total $1.87.

No. 1325. Victor Johnson, lt 36, blk 140, in Walls Add.; assmt. $1.31; pen. at 5 per cent. 6c; adv. 50c; total $1.87.

No. 1326. Victor Johnson, lt 37, blk 140, in Walls Add.; assmt $1.31; pen. at 5 per cent, 6c; adv. 50c; total $1.87.

No. 1343. Southern Pacific Co., Southern Pacific right-of-way; assmt. $2.67; pen. at 5 per cent, 13c; adv. 50c; total $3.30

No. 1344. Southern Pacific Co., Southern Pacific right-of-way; assmt. $2.67; pen. at 5 per cent, 13c; adv. 50c; total $3.30.

No. 1345. Southern Pacific Co., Southern Pacific right-of-way; assmt. $2.68; pen: at 5 per cent. 13c; adv. 50c; total $3.31

Unless the above assessments delinquent, together with the cost and penalties are paid the real property upon which said assessments are a lien, will be sold as aforesaid.

Assessments, costs and penalties may be paid before sale at the office of the Superintendent of Streets at said City Hall, Richmond, California.

H. D. CHAPMAN,
Superintendent of Streets of the City of Richmond.

Richmond, Cal., February 16, 1921.
First publication February 17, 1921.
Last publication February 22, 1921.

Richmond Conservatory of Music

Cunningham Building, 906 Macdonald Avenue

PIANO, VOICE VIOLIN AND WIND INSTRUMENTS

Principal, Aurora Thompson, A. G. E. M.

VOCAL AND PIANO TUESDAY AND SATURDAY

Subscribe for the Record-Herald

TiLden Lumber Co.

Price—Quality—Service

E. M. TILDEN, President

Office and Mill—15th St., and Nevin Ave. Phone Richmond 81.
YARDS—Oakland, Berkeley, Richmond and Crockett.

Advertising is to a business
What Gasoline is to an auto.

Some people are mind-readers,
but most of them have to be told.

Show me a successful merchant
And I will show you that he is an advertiser

Advertising is the food
that a healthy business thrives on

O. H. DOBBS
1008 Macdonald Ave.
Dealer in Eggs Poultry and Farm Produce

QUALITY MEATS AT LOWEST PRICES

BEEF BEST STEER QUALITY

Prime Roast Beef, lb.	28c
Post Roast lb.	20c, 25c
Boiling Beef lb.	16c
Sugar Cured Corned Beef, lb.	16c
Sirloin Steaks, lb.	32c
Round Steaks, lb.	30c
Chuck Steaks, lb.	22c
Chopped Meat (always fresh), lb.	20c

YOUNG PIG PORK

Shoulder Roast of Pork, lb.	24c
Salt Pork, lb.	28c
Pork Chops, lb.	35c
Fresh Pigs Feet, lb.	8c
Fresh Pigs Head lb.	8c
Our Home-Made Lard	2 lbs. 45c
Best Compound	2 lbs. 35c
Eastern Sugar Cured Hams (every one guaranteed), lb.	35c
Sugar Cured Bacon (by the side), lb.	45c
Fancy Milk-Fed Chickens, lb.	48c

RICHMOND MARKET — 510 MACDONALD AVE.
CENTRAL MARKET — 1130 MACDONALD AVE.
O. R. LUDEWIG, Prop.
We Give Richmond Merchants' Coupons